PINEVISTA

Two Eighty

Leasa D. Warnock

ALLEN COUNTY PUBLIC LIBRARY
3 1833 03534 7431

Gc 975.802 So65t 1982
The pinevista

Lisa,
It's been nice knowing you and I know you a sweet person. Well this is my last year. So it's y'all's time you follow in my steps. I hope you make it, but I know you will with your sweet personality and wisdom. You are fun to be around. And you can make anyone feel happy. Remember Lisa and if you need me, let me know.
Your friend
Wanda Beasley
"82"

Lisa,
You are a real sweet girl who I have enjoyed going to school with. I have had fun in Mrs. Smith's & Mrs. Higgins's talking & acting CRAZY with you!
P.S. Be sweet & Keep in touch!
Love you,
Pam Cooper
Sr. 83

Lisa,
You are a very sweet girl, & have enjoyed being in Mrs. Kelly's room with you. Hope to see you next year, and be sweet!!!
Love,
Teresa McLendon

Lil,
To a sweet & nice little girl,
Good luck next year,
Michael Todd Ward

Now I have enjoyed going to school with you and being your friend, I hope we can continue being friends forever. good luck in the future and in everything you do. be careful and take care of your self. and dont get P.G. Please HA HA!!!
I guess I said it all but good bred
God Bless you!!!

Keep in touch!!!

Friends,
Jackie Sue Strickland

Dear Jackie Sue
Just a line or two
and make sure
that I have enjoyed
knowing you
you all my life
Love
Lonnie

Keep in touch!

Lisa,
You a nice and
Crazy young lady.
I've enjoyed going to school
with you and having fun.
Hope to see you during the summer and
hope to see you next year. Be careful this
summer. Behave yourself.!!

Sylas
Carol

THE PINEVISTA

Volume IX

1981-1982
Treutlen High School
Soperton, Ga.

Dedication

To show our appreciation for his willingness to help us in any worthwhile thing we strive to do; for all the extra work he has done in and out of his office; for the many sacrifices he has made on our behalf; and for his determination and desire to do anything in his power to make our school a better place and the students in it better citizens; We, the annual staff of THS, with humility and pride dedicate this 1981-82 *Pinevista* to our Superintendent, MR. BOBBY DRIGGERS, SR.

Allen County Public Library
900 Webster Street
PO Box 2270
Fort Wayne, IN 46801-2270

ON
OFF

In Memoriam

Mrs. Louise Thigpen

In loving memory of Mrs. Louise Thigpen who devoted her entire adult life to the welfare of many, many, children. She served over the years as a teacher, principal, superintendent, and board member.

In Memoriam

Doug Page

In loving memory of our friend and classmate who was called from us at the end of our sophomore year. We will always remember his winning smile and sweet disposition.

Table of Contents

Dedication 2
Administration 7
Faculty 15
Seniors 29
Classes 67
Organizations 95
Athletics 109
Activities 139

Advertisements 169

Administration

NO WAY!!!

THAT'S ALL RIGHT . . .

WHAT'S WRONG NOW???

NOT A THING!!!

Board of

MR. BOBBY DRIGGERS, SR.
Superintendent of Schools
Assumed duties January 20, 1959

Education

MR. HUGENE BURNS
Chairman
Assumed duties January 1, 1973

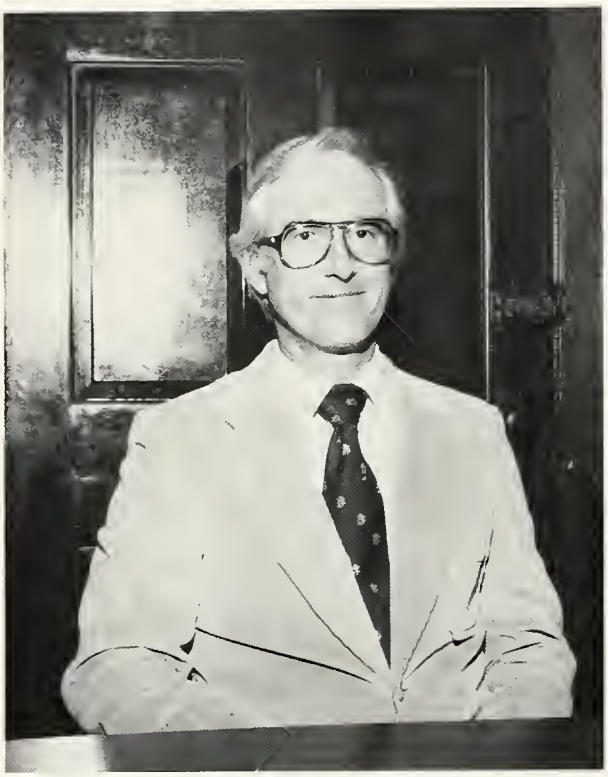

MR. JAMES HUTCHESON
Vice-Chairman
Assumed duties January 1, 1979

MR. GERALD HOOKS
Assumed duties September 14, 1981

MRS. CHARLENE PETERSON
Assumed duties January 1, 1981

MR. TIMOTHY SPIKES
Assumed duties January 1, 1973

3 1833 03534 7431

MRS. GLENNIS FOSKEY
Title I Secretary

MISS JEAN SALTER
Secretary to the Superintendent

Principal

MR. GARY WALDEN
Assumed duties September 1975

MRS. MARGARET ANN
McLENDON
Secretary

Assistant Principal

MR. L. C. HUNTER

MRS. MARY JANE SPIKES
Secretary

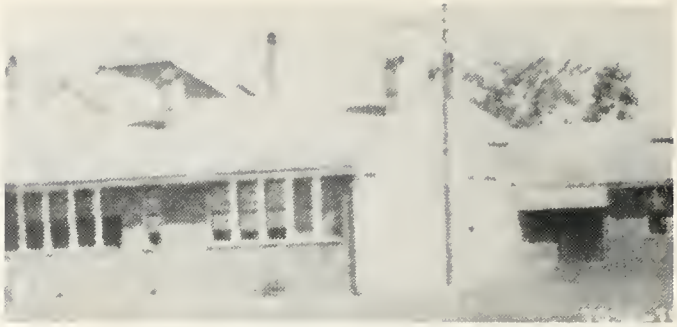

Superintendents and Principals of THS

Listed herewith are the names and dates of those that have served Treutlen County since the origination of a school system in 1918.

SUPERINTENDENTS	BEGAN	ENDED	YRS./MOS.
Mr. R. E. Ward	Dec. 4, 1918	Dec. 31, 1928	10
Mrs. James Fowler	Jan. 1, 1929	Aug. 28, 1931	2 8
Mrs. W. L. Sessions	Sept. 8, 1931	Dec. 31, 1932	1
Mr. J. W. Fowler	Jan. 1, 1933	Dec. 31, 1948	15
Mrs. Louise Thigpen	Jan. 1, 1949	Dec. 31, 1952	4
Mr. Ferd Bates	Jan. 1, 1953	Dec. 26, 1958	6
Mr. Bobby Driggers, Sr.	Jan. 20, 1959		

PRINCIPAL	BEGAN	ENDED	YRS./MOS.
Mr. B. H. McLarty	1919	May, 1919	1
Mr. I. R. Towson	Sept. 1919	July, 1921	2
Mr. D. F. Bruton	Sept. 1921	May, 1921	2
Mr. Alee Carswell	Sept. 1923	May, 1925	2
Mr. W. D. Reid	Sept. 1925	May, 1926	1
Mr. J. M. Layfield	Sept. 1926	May, 1928	2
Mr. J. G. Tatum	Sept. 1928	May, 1929	1
Mr. B. B. Sanders	Sept. 1929	May, 1932	3
Mr. F. G. Nelms	Sept. 1932	May, 1934	2
Mr. Lee McDonald	Sept. 1934	May, 1937	3
Mr. A. C. Dickey	Sept. 1937	June, 1942	5
Mr. Sam P. Jones	Sept. 1942	Aug. 1949	7
Mr. H. O. Cravey	Sept. 1949	Aug. 1950	1
Mr. George Wheeler	Sept. 1950	Aug. 1954	4
Mr. W. T. Townsend	Sept. 1954	Aug. 1959	5
Mr. Max Bowden	Sept. 1959	Aug. 1961	2
Mr. E. L. Kelley	Sept. 1961	May, 1964	4
Mr. W. L. Chambers	Sept. 1964	May, 1971	6
Mr. A. McArthur	Sept. 1970	May, 1973	3
Mr. Robert O. Ethier	Sept. 1973	May, 1975	2
Mr. Gary J. Walden	Sept. 1975		

1955-1970

1970

FACULTY

Hi there!

Serious Business

Directions?

Government, ugh!!

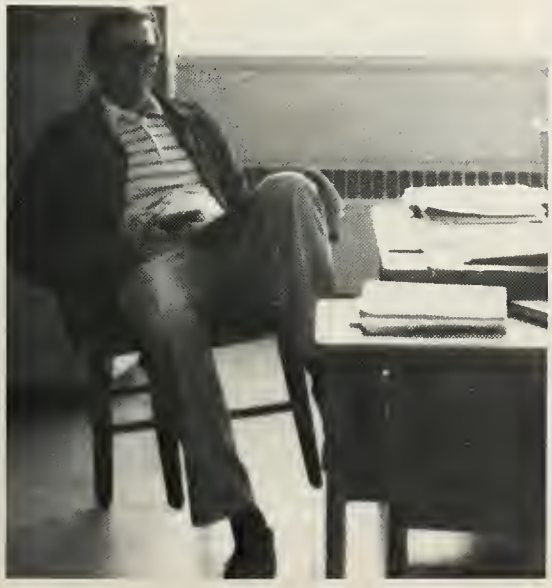

At Ease

These Students!

Mrs. Inez Keene
Coodinator Special Programs

Mr. Walker Stewart
Curriculum Director
Visiting Teacher

Mrs. Louise Hall
Counselor

Mrs. Shirley Sumner
Librarian

Mr. John Lee
Senior Sponsor
Government

Mrs. Helen Kelly
Senior Sponsor
Social Science

Mrs. John P. Smith
Senior Sponsor
English

Mr. John Morgan
Junior Sponsor
Math and Coach

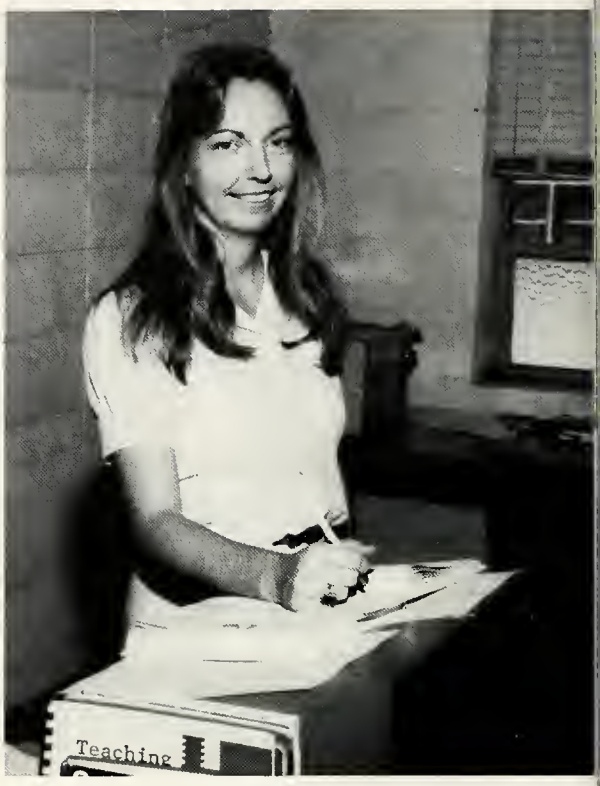

Miss Karen Tolbert
Junior Sponsor
Business Education

Mrs. Helen Riner
Junior Sponsor
Math

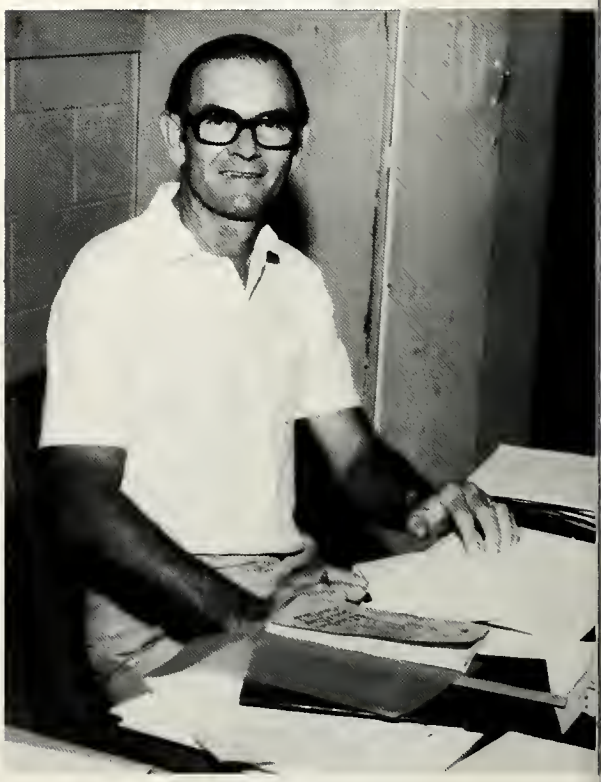

Mr. Talmadge Riner
Junior Sponsor
Math

MRS. CAROLYN JONES
Sophomore Sponsor
English

MR. WALTER SCOTT
Sophomore Sponsor
Science

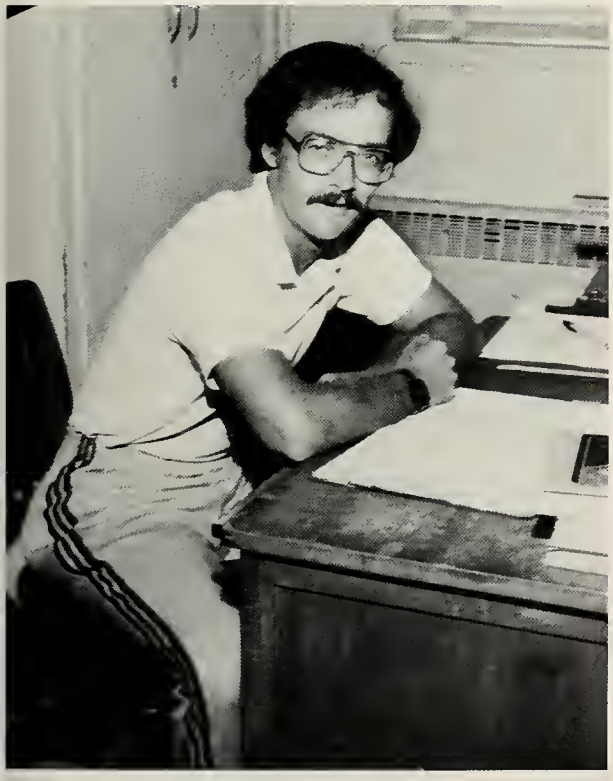

MR. RONALD SNYDER
Sophomore Sponsor
Physical Education and Coach

MR. WILLIE REED
Sophomore Sponsor
Business Education

MRS. JANIE BAKER
Freshman Sponsor
Special Education

MR. RONALD BURRISS
Freshman Sponsor
General Science

MRS. LOUISE HUGHES
Freshman Sponsor
English

MRS. DORIS LOVE
Special Education

Mr. Loveard McMicheal
Freshman Sponsor
Physical Education and Coach

Mrs. Brenda Brown
Sub-Freshman Sponsor
Spanish

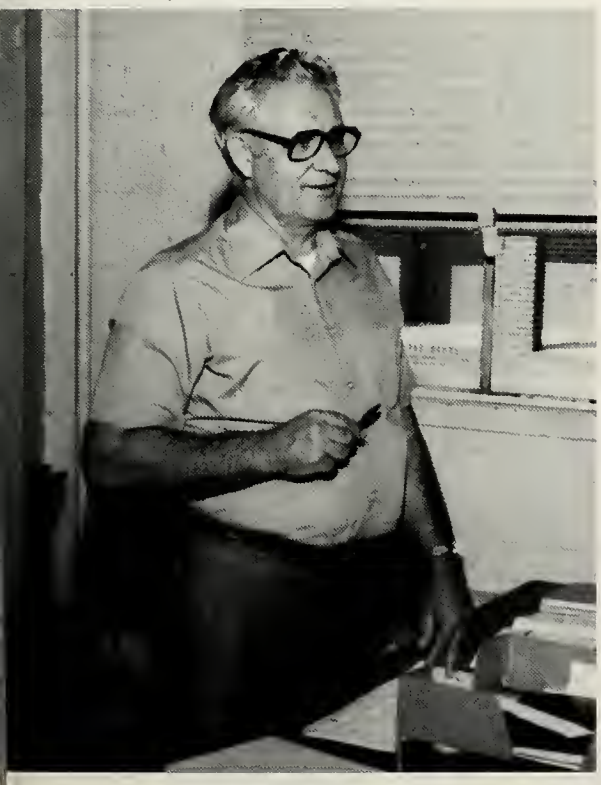

Mr. Paul Burns
Sub-Freshman Sponsor
Science

Miss Cindy Miles
Sub-Freshman Sponsor
English

Mrs. Eleanor Mullis
Sub-Freshman Sponsor
Home Economics

Mrs. Pam Snyder
Sub-Freshman Sponsor
Social Studies

Mr. Stuart Stanley
Sub-Freshman Sponsor
Band Director

Mrs. Johnnie Thigpen
Sub-Freshman Sponsor
Math

Mr. Hubert Glisson
Vocational Education

Mrs. Nancy Oglesby
Speech Therapist

Mrs. Wanda Allen
Gifted Teacher

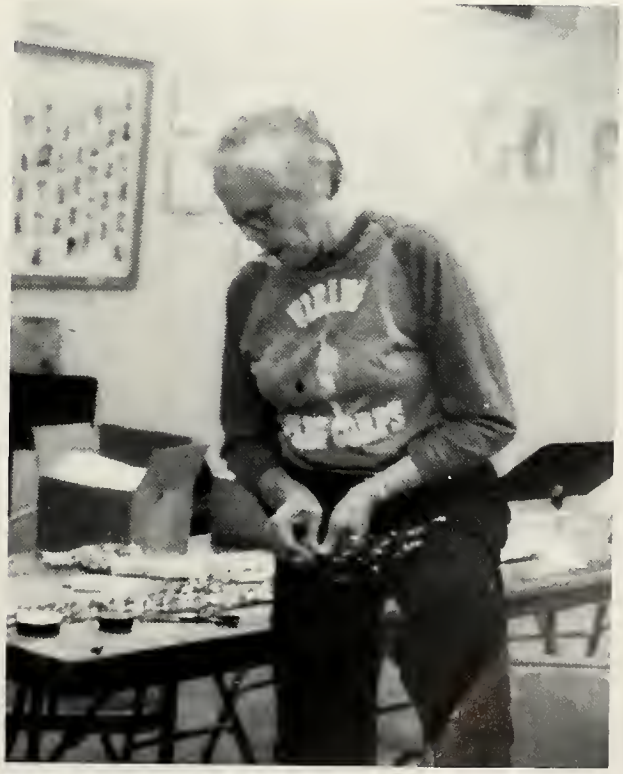

Cafeteria Staff

MRS. MARY LOU DAVIS
System Supervisor

MRS. IDA BELL MOORE
High School Supervisor

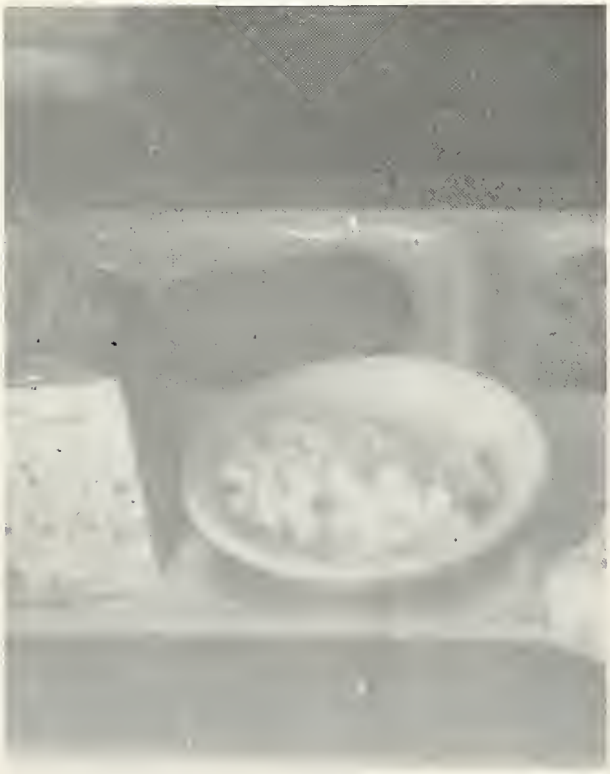

MRS. LOIS PHILLIPS
System Food Secretary

L. to R., Mrs. Estelle Moxley, Mrs. Trudie Hester, Mrs. Grace Nobles, Mrs. Rae Beacham, Mrs. Ida Bell Moore

Custodians

L. to R., Mr. Andy Benjamin
Mrs. Corene Johnson
Mr. Jim L. Jordan

That looks like somethe off of a map in Geograph, insted of food!

Bus

L. to R.: J. D. Webb, Mr. L. D. Branch, Mr. Eugene Beasley, Mr. Jim L. Jordan, Mr. Bernice Kight, Mr. Joe Green, Mrs. Nina
Mr. Rufus Kight, Mr. Elvin Young.

Drivers

Brown, Mr. J. C. Darley, Mr. Billy Cone, Mr. John Moore, Mr. Gaston McLendon, Mr. Rudolphus Harris, Mr. Wilburn Poole,

Maintenance

MR. RUFUS KIGHT
MR. BOBBY DRIGGERS, SR.

MR. ELVIN YOUNG
MR. BOBBY DRIGGERS, SR.
MR. ED JONES

SENIORS

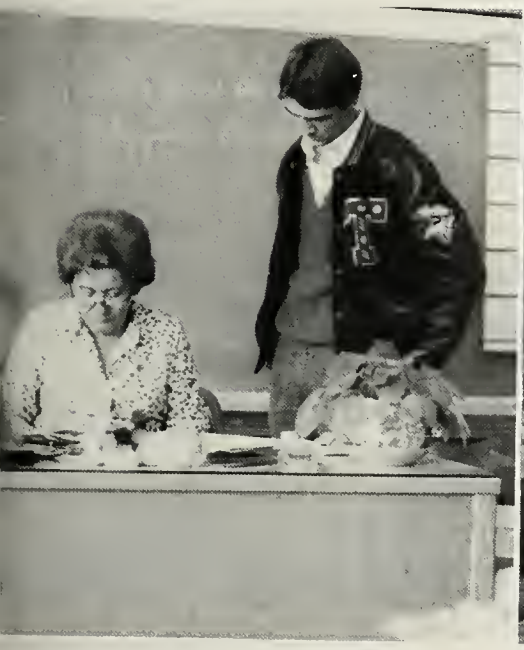

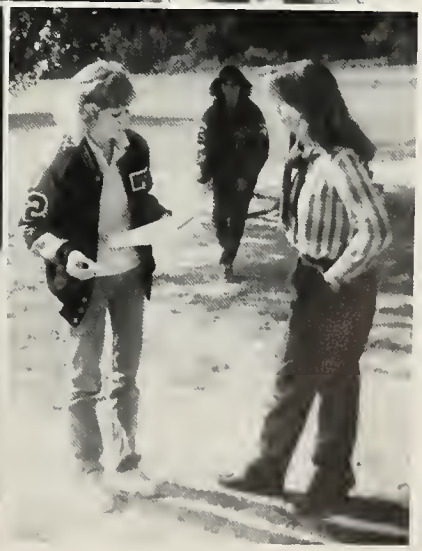

MR. LEE

MRS. KELLY

MRS. SMITH

SENIORS

SUZANNE MEEKS
President

STEPHANIE BLAIR
Vice-President

KAREN McDANIEL
Secretary

SHEILA MEEKS
Treasurer

ANN LEWIS
Reporter

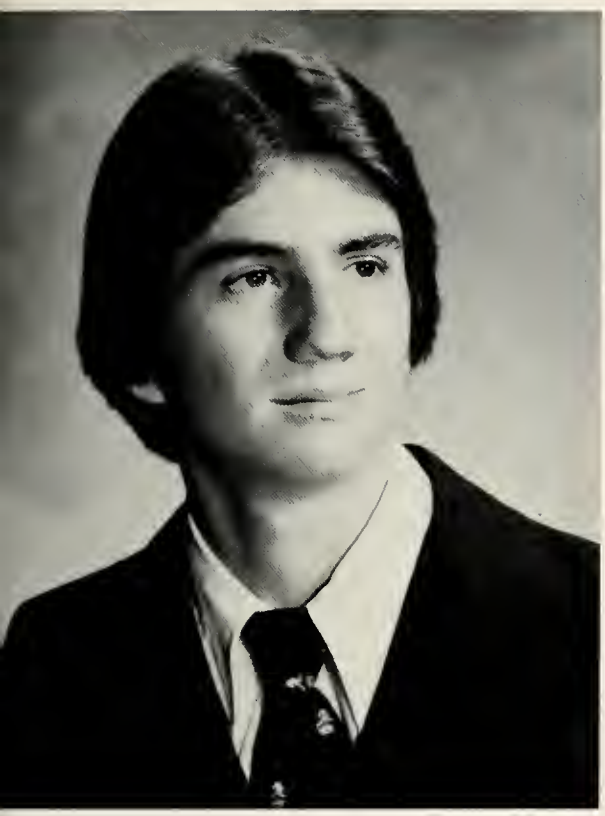

LARRY LAMAR ATKINS

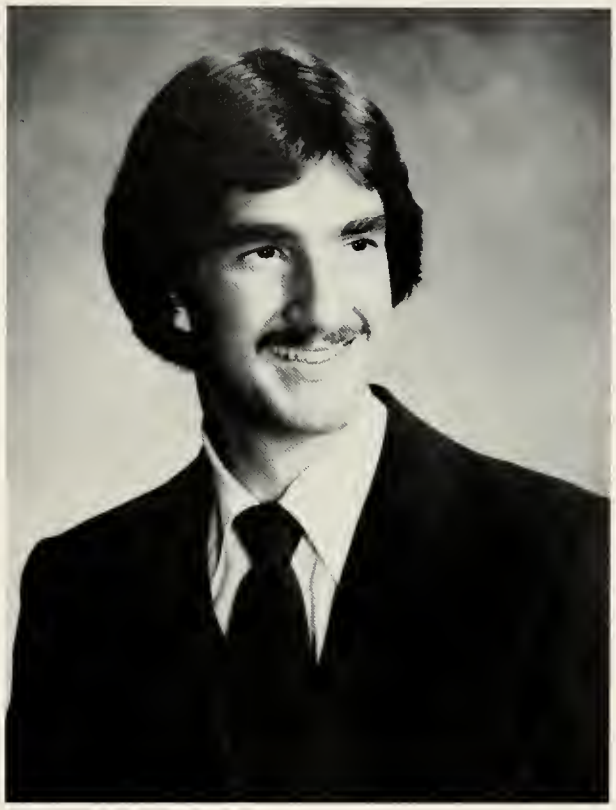

JAMES SIDNEY BARBER

WANDA JANE BEASLEY
Married

THOMAS BELLAMY

STEPHANIE DELPHINE BLAIR

MELANIE ROSE BOYETTE

BRENDA BROWN

REX BURNETTE

JACKIE LYNN CAMMACK

MARRied Billy Morris

JEANIE SUE CAREY

JAMES RANDY CARTER

Dead

DEAN ALLEN CAULEY

LISA ANN CLARK

One of the best looking boys

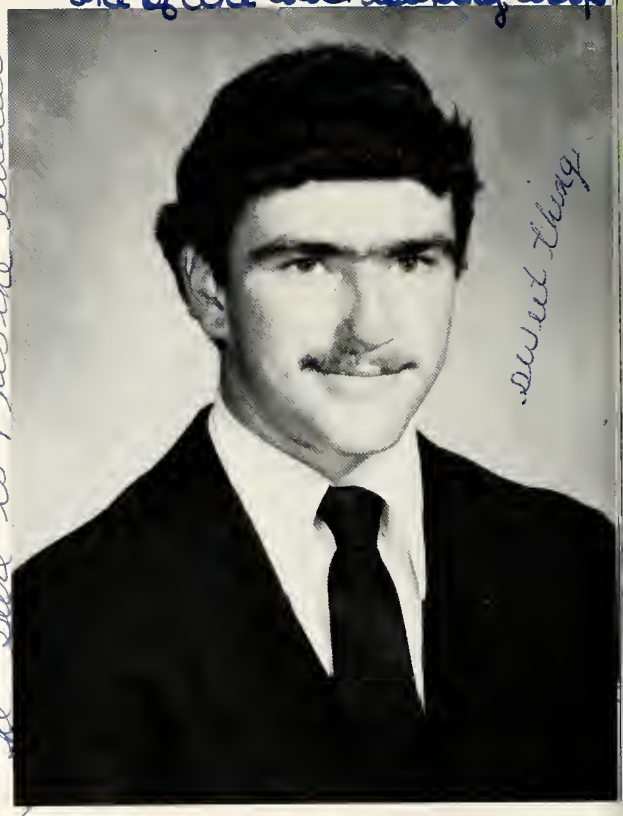

sweet thing

GEORGE JONES CLAXTON

Married

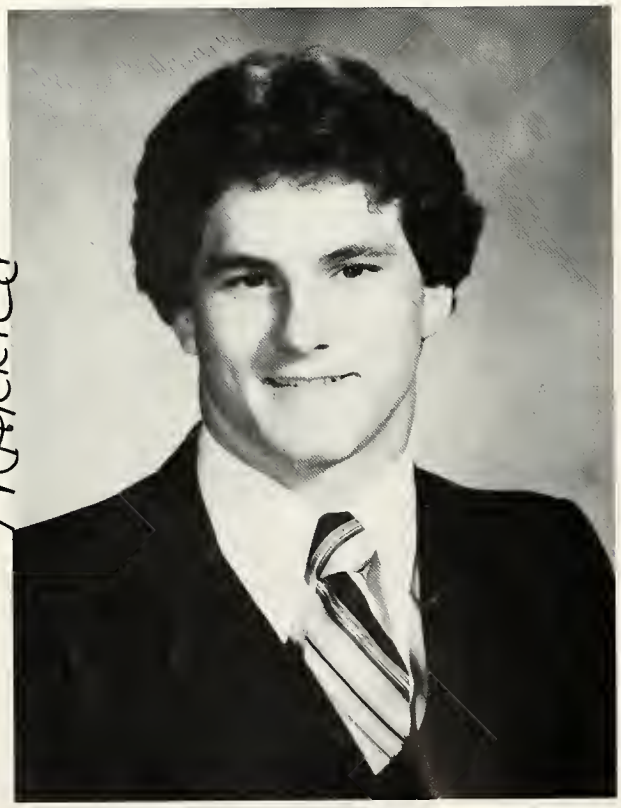

THOMAS HOWARD CORBIN

DIANA KAY CRUMPLER

DENNIS CURRY

MAGGIE JACQUELINE CURRY

TOMMY QUINCY CURRY

ELIZABETH ELISE ELLINGTON

TRACIE LATRELLE EVERETT

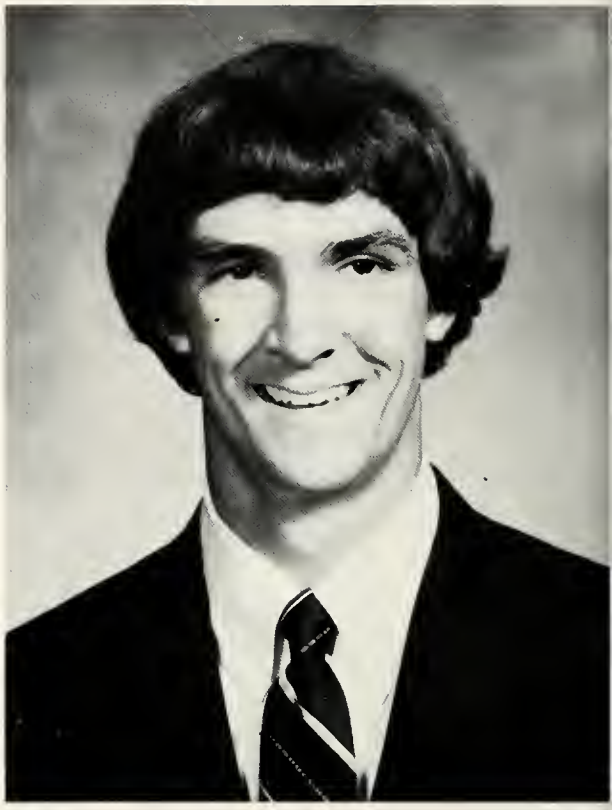

BILLY WENDELL FOSKEY, JR.

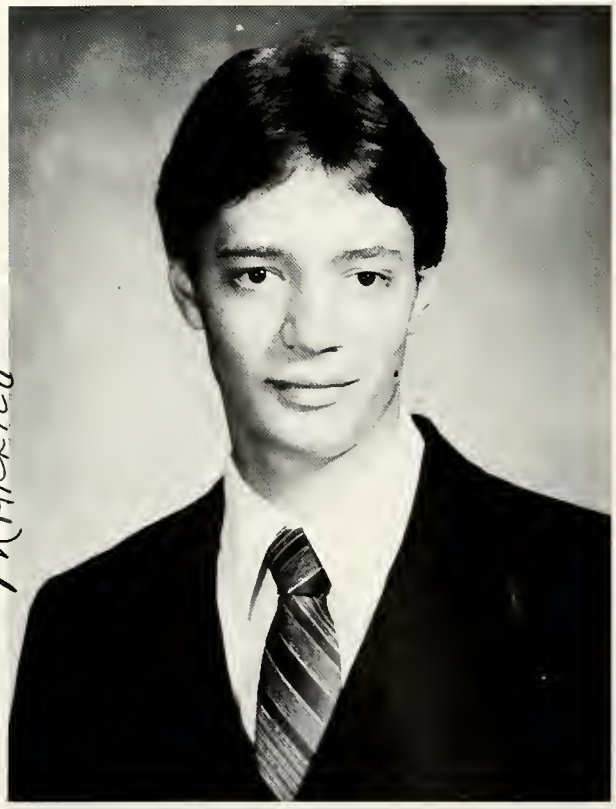

Married

ROYCE WAYNE FOWLER, JR.

TAMMY RENEE GARNER

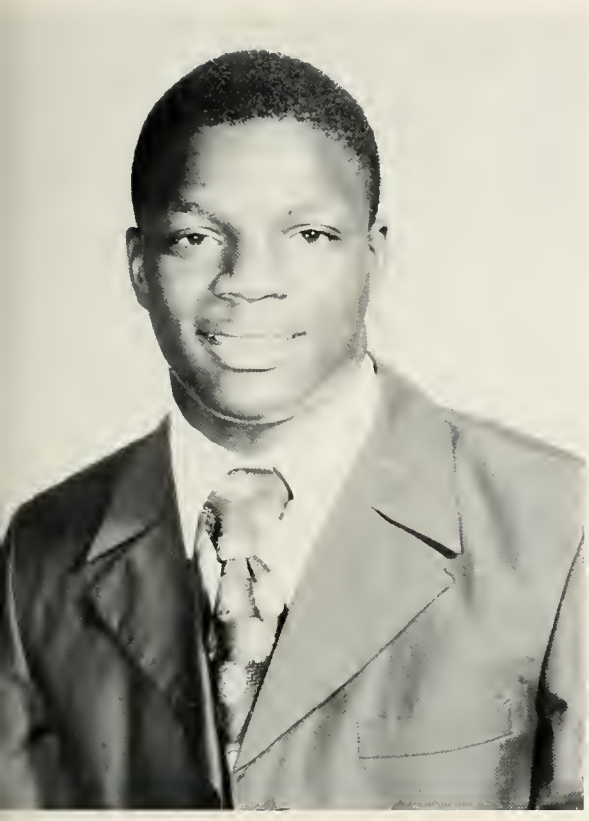

ROY BERNARD GREENE

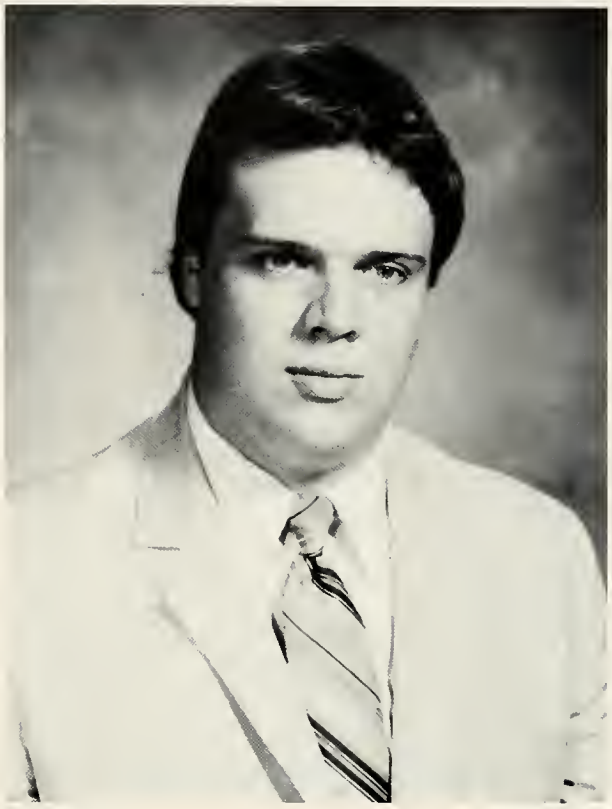

HUBERT CECIL HARDY

KENNETH HARRIS

TERYON LABRON HARRIS

WILLIE JAMES HARSWELL

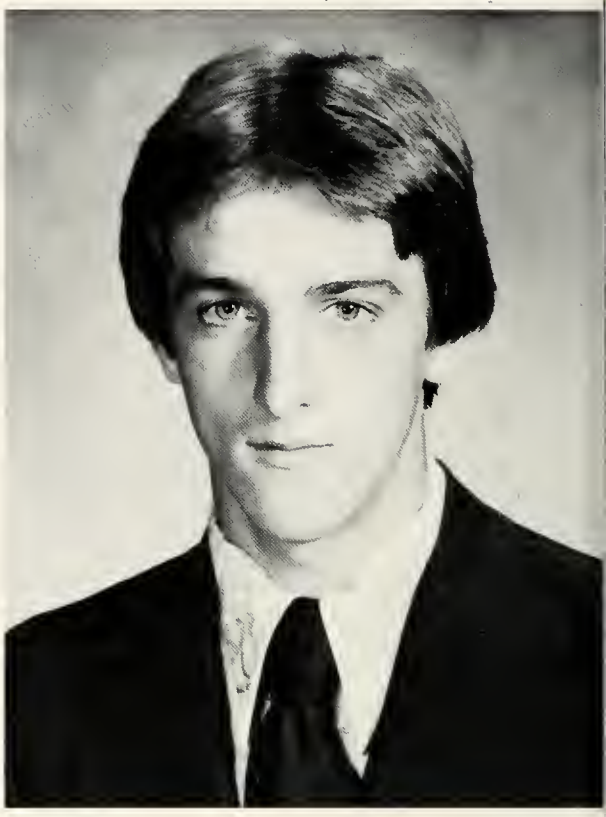

JACK RONALD HOLTON

Married

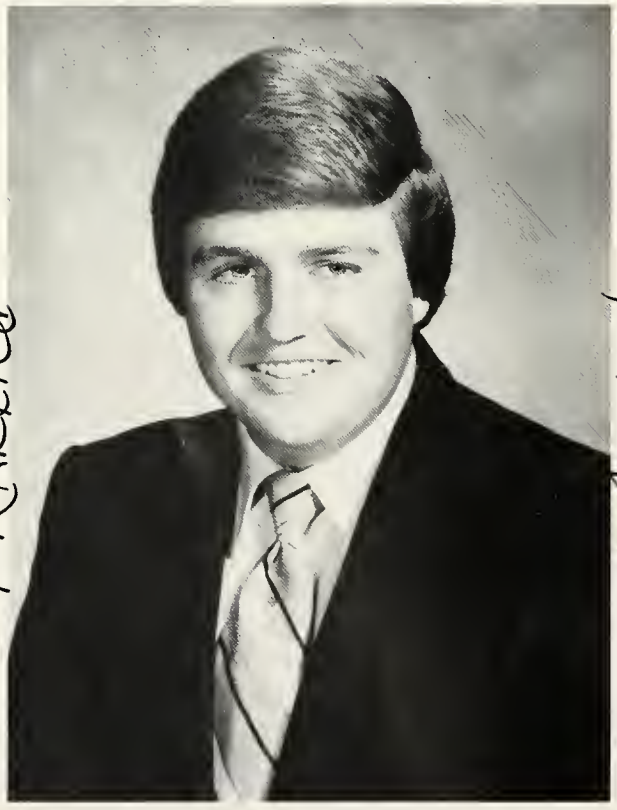

MYRON MARTY HOOKS

Married

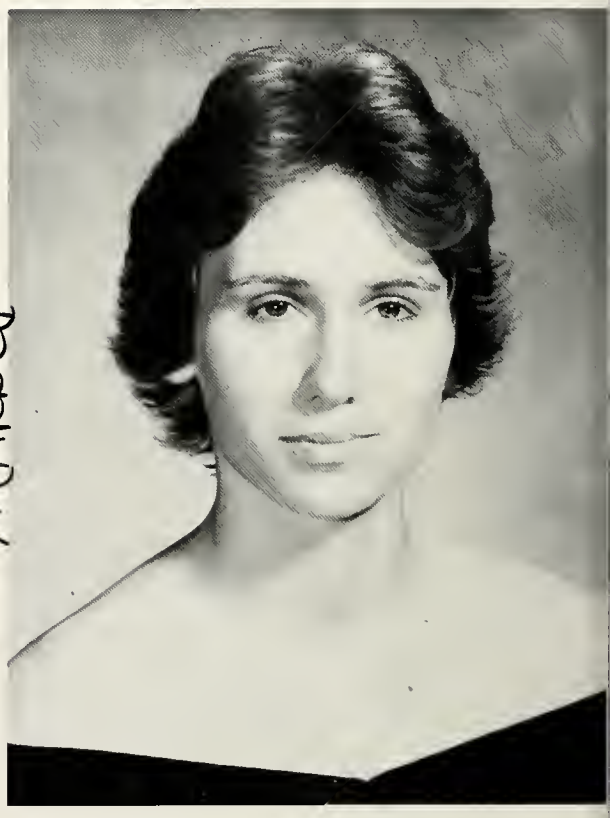

LINDA MARIE HOWELL

paratized

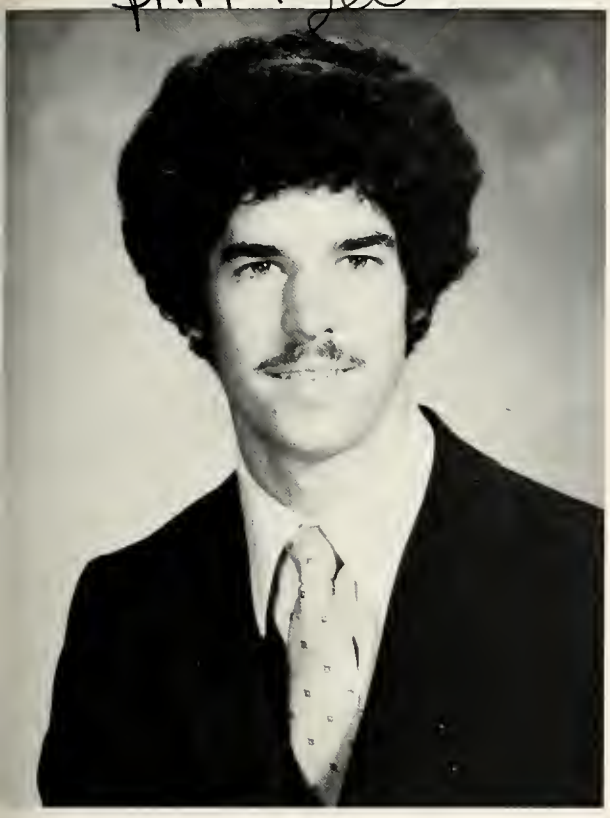

JEFFERY CARLTON HUTCHESON

ARCHIE RAY JOHNSON

CHARLES MITCHELL JOHNSON

WOODROW CHADWICK KIGHT

BARBARA ANN KING

Married Travis Beasley

BETTY ELAINE KNIGHT

ANNIE MARGARET LEWIS

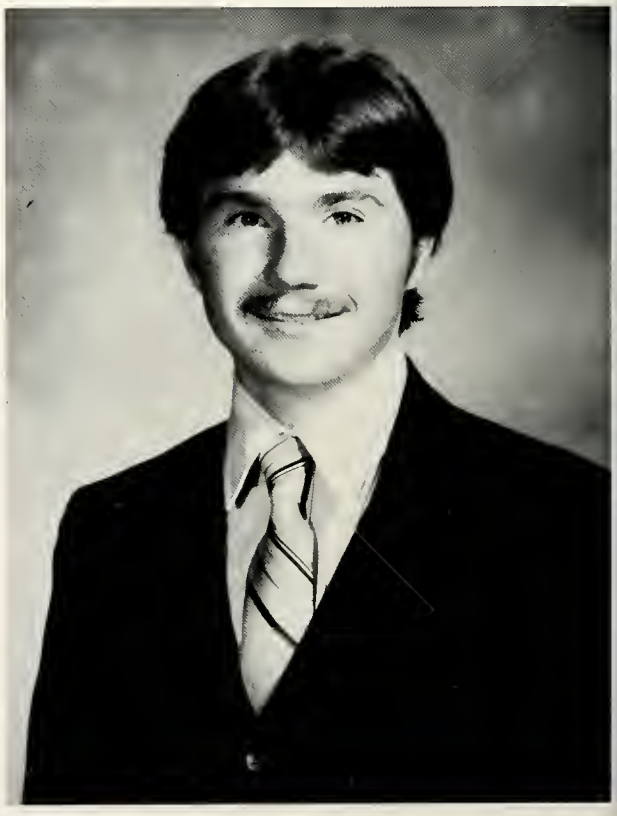

GREGORY DARRIN MARTIN

Married Jimmy Hockey

KAREN LENNETT McDANIEL

Married Charles McDonald

BELINDA ANN McDANIEL

DIANA REE McDONALD

BEVERLY EVETTE McLENDON

GEORGE ROBERT McLENDON

LUCRETIA FRAN McLENDON

RHONDA MICHELLE McLENDON

SHEILA MEEKS

SUZANNE TERESA MEEKS

CARDELIA ANN MILLER

NORMA JEAN MILLER

ZION LEE MILLER

Married Johnny Page

OTIS LEE MINCEY

CATHERINE ANN MORGAN

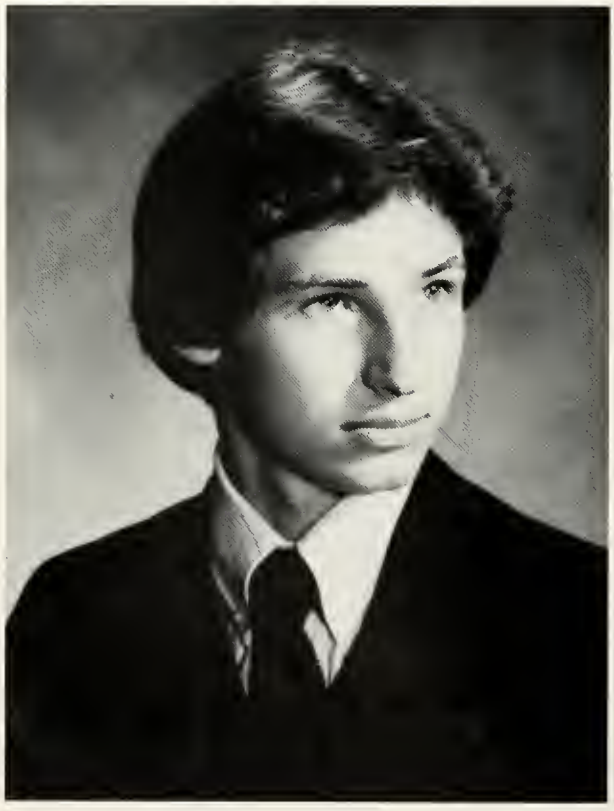

LEON EMORY MORRISON

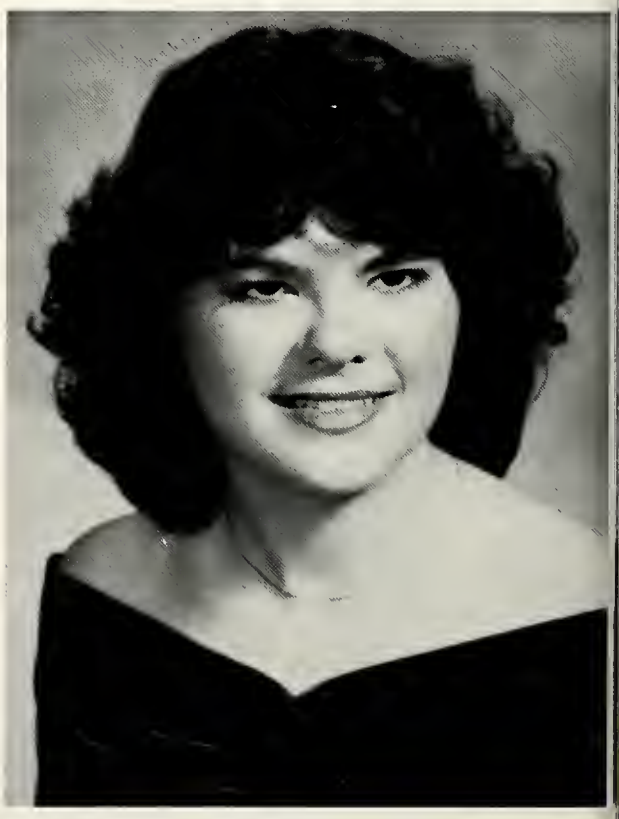

MARTHA GRAYSE PHILLIPS

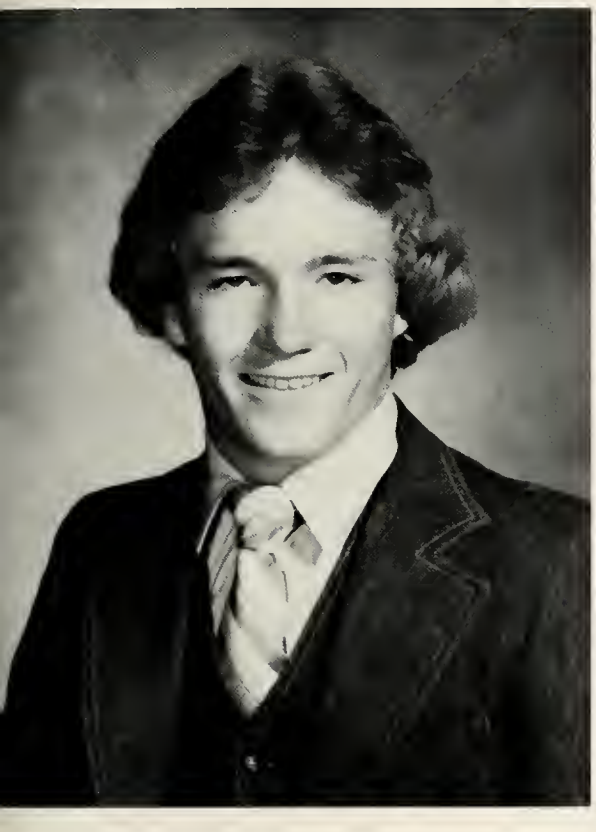

RONALD SHERROD PHILLIPS

NORWOOD BRENT POSEY

RONNIE CARLOS REID

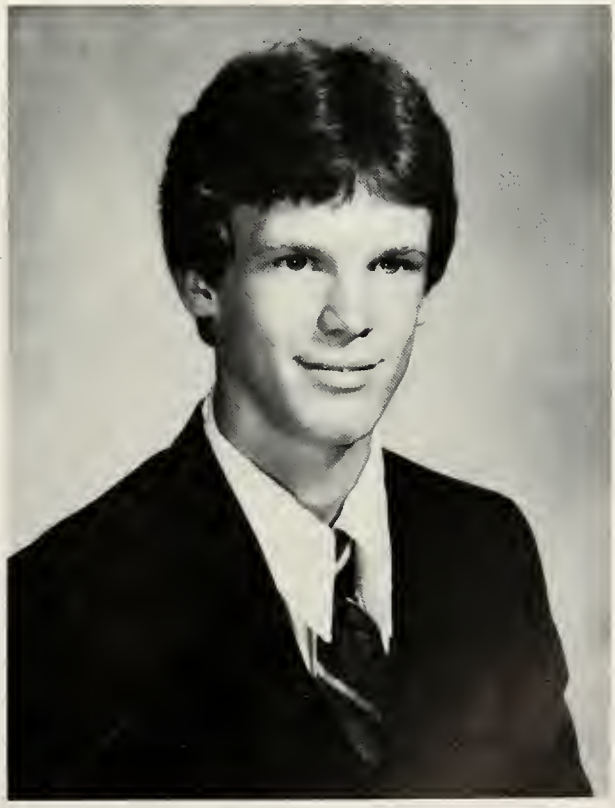

RUSSELL KEITH RICKS

MELODY EVONE ROBINSON

AUDREY JILL SAMMONS

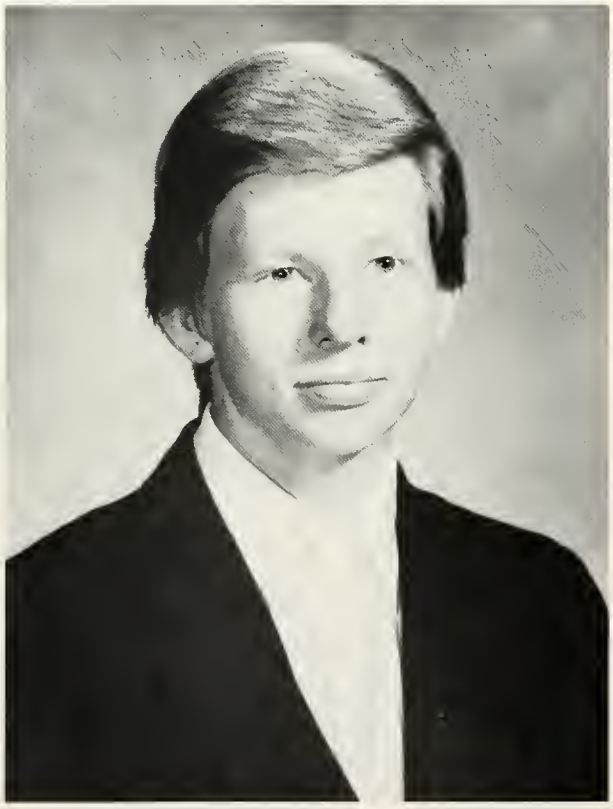

SCOTT CHRISTOPHER SAMMONS

CORNELIUS BERNARD SPIKES

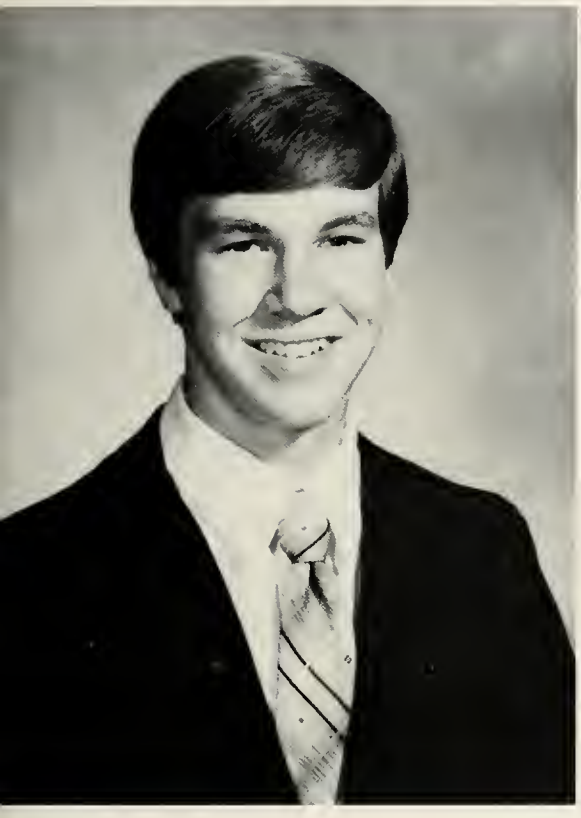

JOSEPH MICHAEL STATUM

DONNA LYNN STEPTOE

SUNDAY STOKES, JR.

ELIZABETH ANN SWEAT

CYNTHIA DIANE TOLER

GARY TOLER

DELOIS DEVERN VALENTINE

KATHY MARIE WALKER

JEFFERY WATTS

RANDY LEE WICKSTROM

CARLA ROXANNE WILLIS

ARLENA WOODS

Married Sharon Brins

BERTHA LEE WOODS

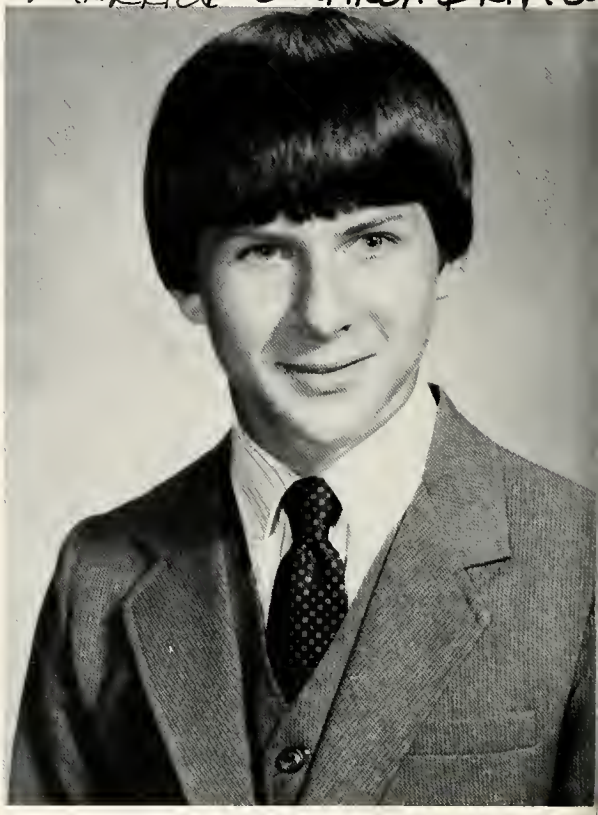

SAMMY DEWAYNE YOUNG

PLAYTIME

THEY'RE ALL GONE!!

Senior Superlatives

From the members of the Senior Class the Senior Superlatives were chosen as the embodiment of these qualities

initiative
service
talent
cooperation
dependability
loyalty
versatility
scholarship
moral integrity
ability
patriotism
kindness
perseverance

These students are recognized as outstanding among their classmates and are charged with upholding the dignity of the Seniors of THS.

LARRY ATKINS

STEPHANIE BLAIR

JACKIE CAMMACK

LISA CLARK

TOMMY CORBIN

BETH ELLINGTON

WENDELL FOSKEY

CHAD KIGHT

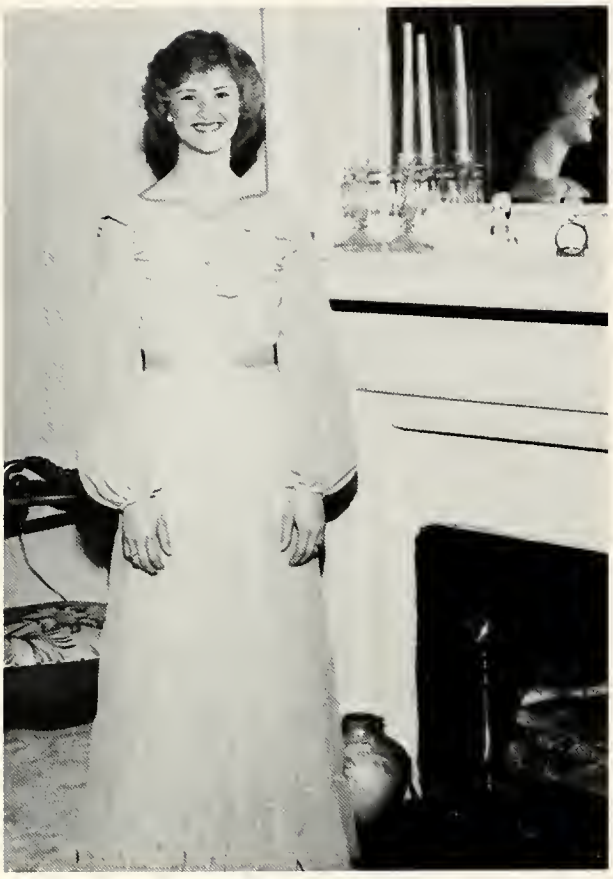

SUZANNE MEEKS

DIANE McDONALD

MICHELLE McLENDON

???

CATHY MORGAN

JILL SAMMONS

STAR STUDENT

LARRY ATKINS with his STAR teacher, MR. HEBERT GLISSON

STAR STUDENT

CATHY MORGAN with her STAR teacher, COACH JOHN MORGAN

Prospective Honor Graduates

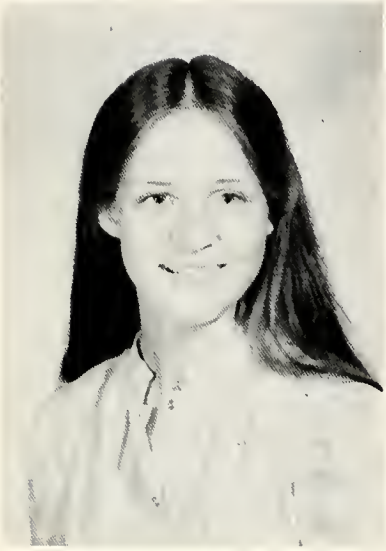

LYNN McDANIEL

SUZANNE MEEKS

JILL SAMMONS

DAR

WENDELL FOSKEY

JILL SAMMONS

Beverly McLendon
Scott C. Sammons
Jeff Watts
Thomas Williams
Elaine Knight
Wanda Beasley
Arlena Woods
Kathy Walker
Beth Sweat
Randy Carter
Sheila Meeks
Jeanie Carey
Lucretia McLendon
Ricky Burnett
Wesley Harwell
Diana Crumpler
Roy Green
Kenneth Harris
Michelle McLendon
Brenda Brown
Larry Atkins
Lisa Clark
Diane McDonald
Stephanie Blair
Barbara King
Pam Johnson
Otis Mincey
Suzanne Meeks
Gary Toler
Donna Steptoe
Maggie Curry
Linda Howell
Mike Staton
Jill Sammons
Hugh Hardy
Norma Jean Miller
Archie Johnson
Gregory Martin
George McLendon
Marty Hooks
Keith Ricks
Jackie Cammack
Royce Fowler
Cynthia
Sammy Harris
Brent Posey
Mitch Johnson
Ronnie Reid
Melanie Boyette
Randy Wickstrom
(George Clayton)

LARRY ATKINS: Hi-Y 2, 3, 4; Secretary 3; President 4; F.F.A. 1, 2, 3, 4; Secretary 2; Reporter 3; President 4; Science Club 3, 4; Band 1, 2, 3, 4; Solo Trumpet 2, 3, 4; Co-Captain 4; Newspaper Staff 1; 4-H 1, 2, 3; Junior Play 3; Junior Beta Club 1; President 1; Beta Club 4; I Dare You Award 3; Literary 2; Georgia Certificate of Merit 3; Academic Quiz Bowl 1; Senior Superlative 4.

JAMES BARBER: F.F.A. 1, 2, 3; Hi-Y 2, 3, 4; Social Science Club 2, 3; Library Club 2, 3, 4; Fire Marshal 4.

WANDA BEASLEY: 4-H 1; F.H.A. 2; Treutlen Highlights 4.

STEPHANIE BLAIR: Spanish Club 1, 2, 3, 4; Treasurer 4; Tri-Hi-Y 2, 3, 4; Band 1, 2, 3, 4; F.B.L.A. 3; Science Club 4; Senior 4-H 4; President 4; Homecoming Attendant 3; Class Vice-President 1, 2, 4; Class President 3; Quiz Bowl 1; Junior Play 3; Homecoming Queen 4; Senior Superlative 4.

MELANIE BOYETTE: Library Club 1, 2, 3, 4; F.H.A. 3, 4.

BRENDA BROWN: Science Club 1, 2.

JACKIE CAMMACK: Junior Beta Club 1; Vice-President 1; Band 1, 2, 3, 4; Reporter 2; Tri-Hi-Y 2, 3, 4; President 3; Secretary 4; Student Council 2, 3, 4; Vice-President 3; Spanish Club 2, 3, 4; Vice-President 2, President 4; F.H.A. 3, 4; Treasurer 4; Science Club 4; Annual Staff 4; Junior Play 3; Quiz Bowl 1; Senior Superlative 4.

JEANIE CAREY: 4-H 1, 2.

RANDY CARTER: 4-H 1.

DEAN CAULEY: F.F.A. 3, 4; Projects Chairman 3; Hi-Y 4; Science Club 4.

LISA CLARK: Junior Beta Club 1; Spanish Club 2, 3, 4; Reporter 4; Tri-Hi-Y 2, 3, 4; President 4; Science Club 4; Treutlen Highlights 4; Literary 2; Majorette 1, 2, 3, 4; Co-Captain 2, 3; Captain 4; Annual Staff 4
Homecoming Queen 4; Class President 2; Band 1, 2, 3, 4; Senior Superlative 4.

GEORGE CLAXTON: F.F.A. 1, 3; Hi-Y 2, 3, 4; Football 2, 3, 4.

TOMM CORBIN: Football 1, 2, 3, 4; Captain 4; Baseball 1, 2, 3, 4; Captain 4; F.F.A. 1, 2; 4-H 1, 2; Junior Play 3; Senior Superlative 4.

DIANA CRUMPLER: Band 1, 2, 3, 4; Spanish Club 2, 3, 4; Reporter 3; Science Club 3, 4; Junior Beta Club 1; Beta Club 2, 3, 4; Homecoming Attendant 1; Treutlen Highlights 4; Tri-Hi-Y 2; Junior Play 3.

DENNIS CURRY: Football 1, 2, 3, 4; Captain 4; Track 3, 4.

MAGGIE CURRY: Basketball B-Team 1; Varsity 2, 3, 4; Co-Captain 3, 4.

TOMMY CURRY: Football 2; 4-H 3; Fire Marshal 1; Track 1.

BETH ELLINGTON: Tri-Hi-Y 2, 3, 4; 4-H 1, 2, 3; FFA 1, 4; Social Science Club 2, 3; Science Club 3, 4; President 4; Junior Beta Club 1; Beta Club 3, 4; Student Council 1, 2, 3, 4; Band 1, 2, 3, 4; Drum Major 2, 3, 4; Junior Play 3; Annual Staff 4; I Dare You Award 3; Newspaper Staff 2; Senior Superlative 4.

TRACIE EVERETT: FHA 1, 2, 3, 4; Parliamentarian 3; Vice-President 4; FBLA 4; Treutlen Highlights 4; 4-H 3; Student Council 3; Band 1, 2, 3, 4; Flag Corps Co-Captain 4; Homecoming Attendant 1, 2; Perfect Attendance 2, 3.

WENDELL FOSKEY: Football 1, 2, 3, 4; Captain 4; Basketball B-Team 1, 2; Varsity 3, 4; Captain 4; Baseball 1, 2, 3, 4; MVP Award 2; Captain 4; Hi-Y 1, 2, 4; Who's Who in Georgia High School Sports 4; Annual Staff 4; Perfect Attendance 2; Eagle Scout 2; Junior Play 3; Heart of Georgia

All-Star Football Team 4; Senior Superlative 4.

ROYCE FOWLER: 4-H 1, 2; FFA 1, 2, 3, 4; Treasurer 3; Sentinel 4; B-Team Basketball 1, 2; Varsity 3, 4; Baseball 2; Social Science Club 1, 2, 3, 4; Parliamentarian 2; Hi-Y 2, 3, 4.

TAMMY GARNER: Student Council 1, 2, 3, 4; Treasurer 1; Secretary 2; Tri-Hi-Y 2, 3, 4; FFA 1; FHA 2, 3, 4; Parliamentarian 4; FBLA 3; Social Science 2, 3; Parliamentarian 3; Band 1, 2, 3, 4.

ROY GREEN: Student Council 1; Football 3, 4; Track 4.

HUGH HARDY: 4-H 3; FFA 1.

KENNETH HARRIS:

TERYON HARRIS:

WILLIE JAMES HARSWELL: 4-H 1; B-Team Basketball Manager 1.

RONNIE HOLTON: Hi-Y 2, 3, 4; FFA 1, 2, 3; Fire Marshal 2, 3, 4; Football 4; Student Council 3.

MARTY HOOKS: FFA 1, 2, 3; Secretary 3; Treasurer 4; Library Club 2, 3, 4; Treasurer 3; President 4; Hi-Y 3, 4; Secretary 4; Social Science Club 1; University of Georgia Certificate of Merit Winner 3; Junior Play 3.

LINDA HOWELL: FHA 2, 3; Library 4; Treutlen Highlights 4.

JEFFREY HUTCHESON: Band 1, 2, 3; B-Team Basketball 1, 2; Social Science Club 3; 4-H 1, 2; Hi-Y 2, 3, 4; FFA Club 1, 3; Library 2.

ARCHIE JOHNSON: Hi-Y 3, 4; Library 1, 2, 3, 4; FFA 1, 2, 4.

MITCH JOHNSON: Baseball 1, 2, 3, 4; Football 4; 4-H 2; Social Science 2; FFA 2, 3; Student Council 4.

CHAD KIGHT: Spanish Club 2, 3, 4; Science Club 1, 2, 3, 4; Social Science 2, 3; 4-H 1, 2, 3; Hi-Y 4; Band 1, 2, 3, 4; FFA 1; Annual Staff 4; Literary 3; Junior Play 3; Senior Superlative 4.

BARBARA ANN KING: Spanish Club 4; FBLA 2, 3, 4; Senior 4-H 1, 2; Band 1, 2, 3, 4; Sweetheart Pageant 1, 2; Science Club 1.

BETTY ELAINE KNIGHT: 4-H 1, 2; Treutlen Highlights 4.

ANN LEWIS: B-Team 1; Varsity 2, 3, 4; Student Council 1, 2, 4; Flag Corps 2, 3, 4.

GREGORY D. MARTIN: Baseball 1, 2, 4; Social Science Club 1, 2, 3; 4-H 1, 2, 3, 4; Vice-President 1, 2, 3; Reporter 4; Science Club 1, 2, 3; President 2; FFA 1, 2, 3; Band 1, 2, 3; Drum Major 2, 3; One Act Literary Play 3; Junior Play 3.

DIANE McDONALD: FHA 2, 3, 4; Vice-President 3; President 4; Social Science 1, 2, 3; Historian 2; Vice-President 3; Library Club 2, 3, 4; Secretary 3; Vice-President 4; Science Club 1, 2, 3, 4; Reporter 2; First Place Social Science Fair 2; FFA 1; Tri-Hi-Y 2, 3, 4; Secretary 3; Band 1, 2, 3, 4; 4-H 1, 2; Class Reporter 2; Class Vice-President 3; Junior Play 3; Annual Staff 4; Treutlen Forestry Queen 82; Senior Superlative 4.

BEVERLY McLENDON: Basketball 3; 4-H 1; FBLA 4.

GEORGE McLENDON: FFA 1, 2, 3, 4; Sentinel 3; Band 1, 2, 3, 4; 4-H 1, 2, 3; Social Science Club 2; Fire Marshal 4.

LUCRETIA FRAN McLENDON: Treutlen Highlights 4; Feature Editor 4; Flag Corps 1; 4-H 1, 3.

MICHELLE McLENDON: Spanish Club 2, 3, 4; Secretary 4; Tri-Hi-Y 1, 2, 3, 4; School Project Chairman 3, 4; Library 4; Secretary 4; FHA 3, 4; Secretary 4; THS Majorette 1, 2, 3, 4; Co-Captain 4; THS Band 1, 2, 3, 4; Homecoming Attendant 2;

Junior Play 3; Annual Staff 4; Treutlen Forestry Queen 81; Senior Superlative 4.

KAREN McDANIEL: FHA 1, 2, 3, 4; Secretary 3; Projects Chairperson 4; Library Club 4; Homecoming Attendant 3; Cheerleader 1, 2, 3, 4; Co-Captain 3; Captain 4; 4-H 1, 2; Class Secretary 4; Student Council 1.

LYNN McDANIEL: Junior Beta Club 1; Secretary 1; Beta Club 3, 4; Vice-President 4; Spanish Club 2, 3, 4; Science Club 4; Band 1; One-Act Play 4.

SHEILA MEEKS: FFA 1; Science Club 3, 4; Spanish Club 3, 4; Senior 4-H 1, 2; Social Science Club 1, 2, 3; Secretary 2; Cheerleader 1, 2, 3, 4; Co-Captain 3; Captain 4; Class Treasurer 4.

SUZANNE MEEKS: Junior Beta Club 1; Beta Club 2, 3, 4; Vice-President 3; President 4; Tri-Hi-Y 2, 3, 4; Reporter 3; Science Club 1, 2, 3, 4; Social Science Club 1, 2, 3; Math Tournament 2, 3; Library Club 2, 3, 4; Reporter 3; Treasurer 4; Band 1, 2, 3, 4; Secretary 3, 4; Student Council 1, 2, 3, 4; One-Act Play 4; Senior Superlative 4.

CARDELIA MILLER: 4-H 1, 2, 3.

NORMA JEAN MILLER: Spanish Club 4; Tri-Hi-Y 4; FBLA 2, 3, 4; Secretary 2; Band 1, 2, 3, 4; B-Team Basketball 1; Senior 4-H 1, 2; Science Club 1.

ZION MILLER: Student Council 1; 4-H 1.

OTIS MINCEY: Football 2; FBLA 1; Fire Marshal 1; 4-H 2.

CATHY MORGAN: Junior Beta 1; Treasurer 1; Beta Club 2, 3, 4; Spanish Club 2, 3, 4; Science Club 3, 4; School Newspaper 1, 2, 3, 4; Governor's Honors Program 2; Literary Events 3; Cheerleader 1, 2, 3, 4; Captain 4; Math Tournament 3; Annual Staff 4; Editor 4; Academic Quiz Bowl 1; Senior Superlative 4.

LEON MORRISON: 4-H 1; Band 1, 2, 3, 4; Library 4.

MARTHA PHILLIPS: 4-H 1, 2, 3; FBLA 3, 4.

RONNIE PHILLIPS: Band 1, 2, 3; Solo Trumpet 2, 3; Football 4; FFA 1, 2, 3; Hi-Y 4; 4-H 1, 2; Junior Play 3.

BRENT POSEY: Library Club 2, 3, 4; Hi-Y 2, 3, 4; FFA 2, 3.

RONNIE CARLOS REID: Science Club 1; Library Club 2, 3, 4; FFA 2; Highlights 4; Hi-Y 4.

KEITH RICKS: FFA 1, 4; Hi-Y 2, 3, 4; 4-H 1, 2; Library 3, 4.

MELODY EVONE ROBINSON: FBLA Club 2, 3, 4; Reporter 4; Beta Club 1; Tri-Hi-Y 4; Library Club 4; Reporter 4; Treutlen Highlights 4; Homecoming Attendant 4; Literary Events 3, 4; FHA 1; Science Club 1.

JILL SAMMONS: Beta Club 1, 2, 3, 4; Reporter 3; Spanish Club 2, 3, 4; Secretary 3; Vice-President 4; Band 1, 2, 3, 4; Secretary 2; Captain 4; Student Council 4; President 4; Math Tournament 2, 3, 4; Literary 4; Senior Superlative 4.

SCOTT C. SAMMONS
FFA 1, 2.

CORNELUIS BERNARD SPIKES: FBLA 1; 4-H 3; Fire Marshal 1; Varsity Basketball 3.

MIKE STATUN: FFA 1, 2, 3, 4; 4-H 1, 3; Band 1.

DONNA STEPTOE: Spanish Club 1, 2, 3, 4; Tri-Hi-Y 3, 4; Science Club 4; Band 1, 2, 3, 4; Junior Play 3.

SUNDAY STOKES:

ELIZABETH ANN SWEAT: Science Club 3, 4; Flag Corps 4.

CYNTHIA TOLER: 4-H Club 1.

GARY TOLER: Track 1, 2, 3; 4-H 1.

DELOIS VALENTINE: 4-H Club 3; Varsity Basketball 2, 3, 4; FBLA 1; Student Council 1.

KATHY MARIE WALKER: FBLA 3, 4; President 4; Tri-Hi-Y 4; Treutlen Highlights 4.

JEFF WATTS: FFA 1.

RANDY WICKSTROM: 4-H 1; FFA 2, 3, 4; Student Council 2; Secretary 2.

CARLA ROXANNA WILLIS: Spanish Club 1, 2, 3, 4; Tri-Hi-Y 3, 4; Class Secretary 3; Science Club 4; Flag Corps 2, 3, 4; Quiz Bowl 1; Junior Play 3.

ARLENA WOODS: Senior 4-H 2; Student Council 2; Homecoming Attendant 1.

SAMMY D. YOUNG: Hi-Y Club 1, 2, 3, 4; Chaplain 2; Liaison 3, 4; FFA Club 3; Library Club 3, 4; 4-H Club 1, 2, 3.

SENIOR

Mr. Driggers

Mrs. Kelly

Mr. Lee

Mrs. Smith

Larry

Jamie

Wanda

Stephanie

Melanie

Jackie

Jeanie

Lisa

George

Diana

Maggie

Beth E.

Wendell

Royce

Tammy

Ronnie H.

Marty

Linda

Jeff

BABIES

Mitch

Chad

Barbara

Elaine

Greg

Karen

Lynn

Diane

Michelle

Shelia

Suzanne

Norma

Cathy

Leon

Brent

Ronnie R.

Keith

Jill

Scott

Mike

Donna

Beth S.

Carla

Sammy

Ronnie P.

Our No. 1 Prankster

Whether you were giving a test, or whether we were playing a joke on you, you were a good friend. You helped to make our years at THS memorable ones.

"KING JOHN"

WHAT'S THE OCCASION?!!

WHEN THE BELL RINGS, OKAY???

Classes

MOP 'N' GLOW

WHAT A CREW!!!

"FLOWER CHILDREN"

"SPACE INVADERS"

LET'S GET PHYSICAL!!!

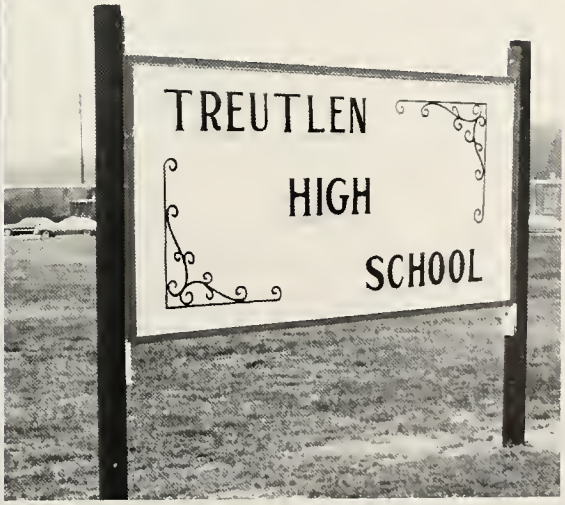

WHERE IT ALL TAKES PLACE!!

SPONSORS

MR. JOHN MORGAN

MRS. HELEN RINER

MR. TALMADGE RINER

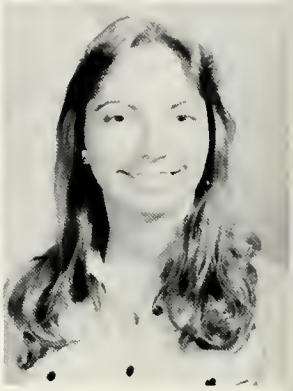

MISS KAREN TOLBERT

Juniors

OFFICERS
President: TERRY PROCTOR

Vice President: SHAKENIA SMITH

Secretary: DELPHINE OGLESBY

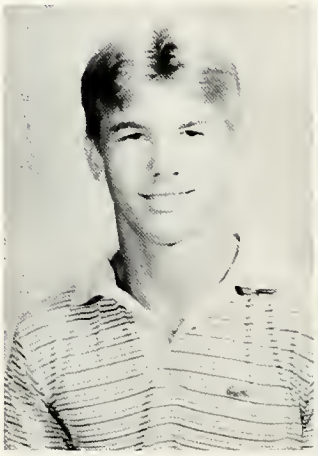

Reporter: MICHAEL MOXLEY

Treasurer: BETTY SUE JORDAN

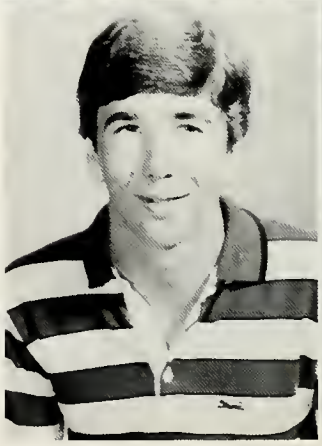

Angela Baker
Judy Beacham
Muriel Bell

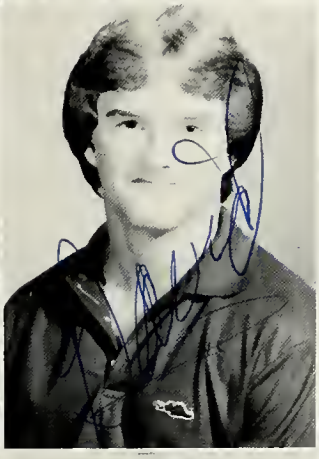

Kimberly Blair
David Braddy
Jeffery Branch

Allen Brantley
Floyd Brantley
Dawn Carpenter

Rodney Carter
Dan Cauley

Royce Clark
John Collins
Angamar Coney

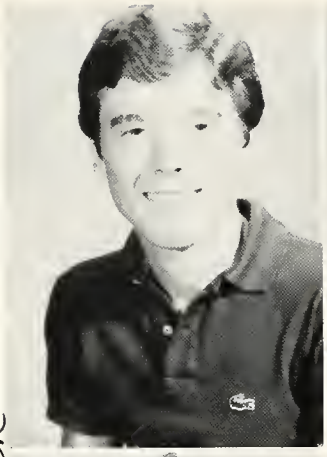

Married Charles Fardick

Pam Cooper
Tommy Cullens
Regina Davis

PHOTO NOT AVAILABLE

Married Danny Shepard

Becky Dykes
Sheila Ely
Raiford Gainer

Darin Giles
Rhonda Graham
Tim Habersham

SORRY, NO PHOTO

Linda Harris
Vincent Harris
Terry Harswell

Alvin Heath
Lisa Holton
Tyka Horsley

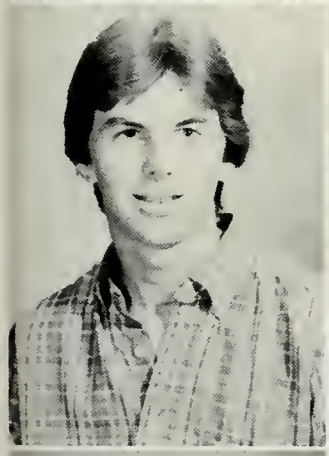

Daniel Hutcheson
Laurie Hutcheson
Belle Joiner

Vernice Jordon
Donnie Kittrell
Deborah Labon

Married
Debra
Phillips

Danny Lane
Arthur Lawson
Edward Lawson

George Love
Phillip Love
Mickey Manning

Wendy Mason
Lisa McLendon
Kirk McLeod

Married Kenny Hardy

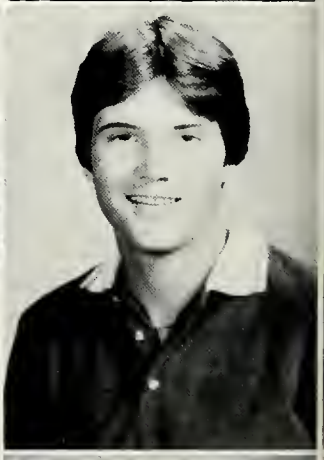

Pat Miller
Vickie Miller
Cecil Moore

Married
Mike Ware

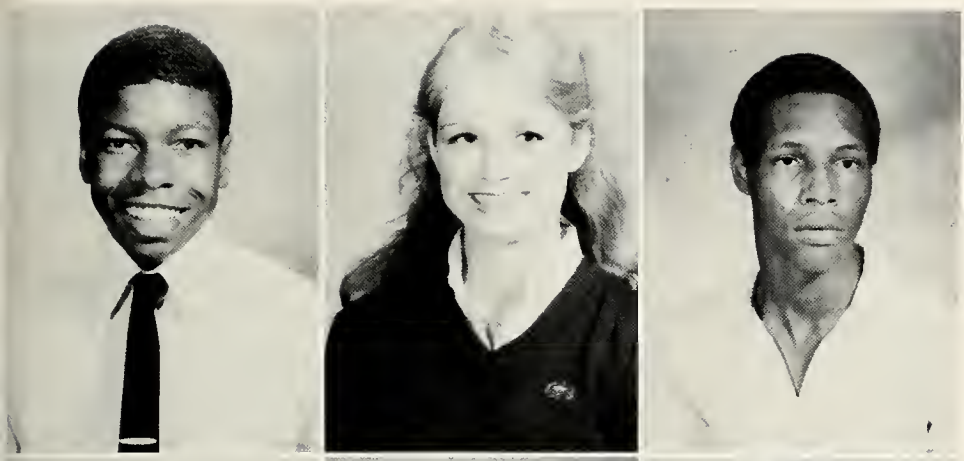

Chris Moore
Lisa Morgan
Velma Nobles

Mary Jane Norris
Jeramiah Oglesby
Andy Phillips

Danny Phillips
Vernon Phillips
Alphonso Pierce

Ken Pollette
Danny Powell
Johnny Ray Powell

Jimmy Price
David Renfroe

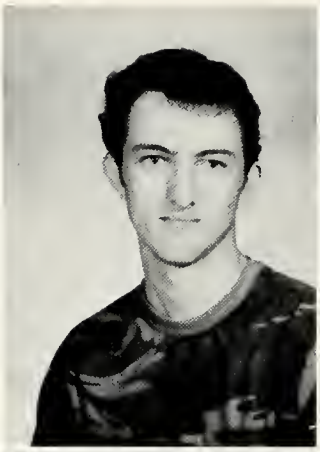

Mary Jane Renfroe
David Richards
Don Rotton

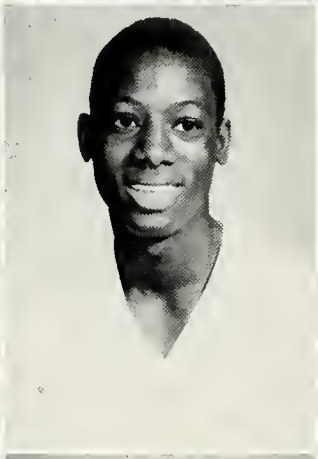

Randy Sanders
Laverne Shivers
Marvin Shivers

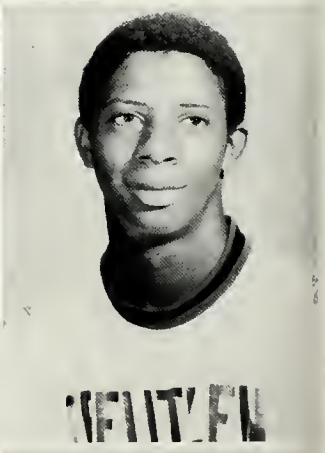

Tina Shivers
Willie Simons
Cindy Smith

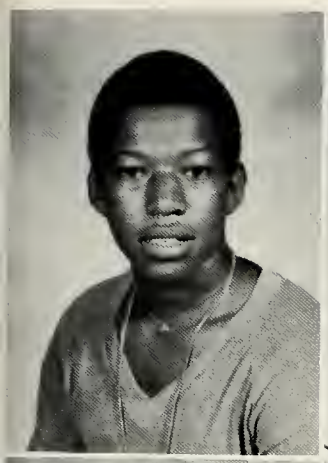

Anthony Taylor
Chris Thigpen

Paul Toler
Janet Tompkins
Mike Ware

Married
Vickie Miller

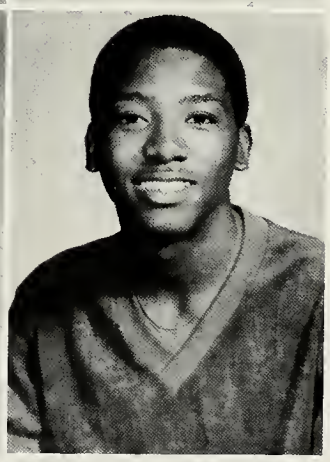

Denise Warnock
Vernon Webb
Billy Wicker

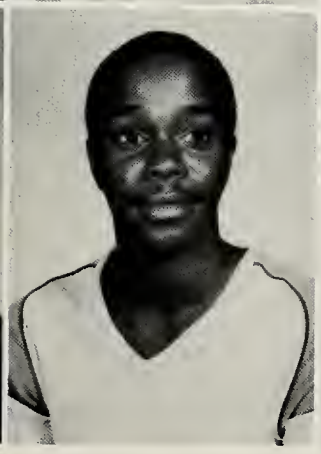

PHOTO NOT AVAILABLE

Joe Wiggins
Sunoco Wiggins
Wayne Wright

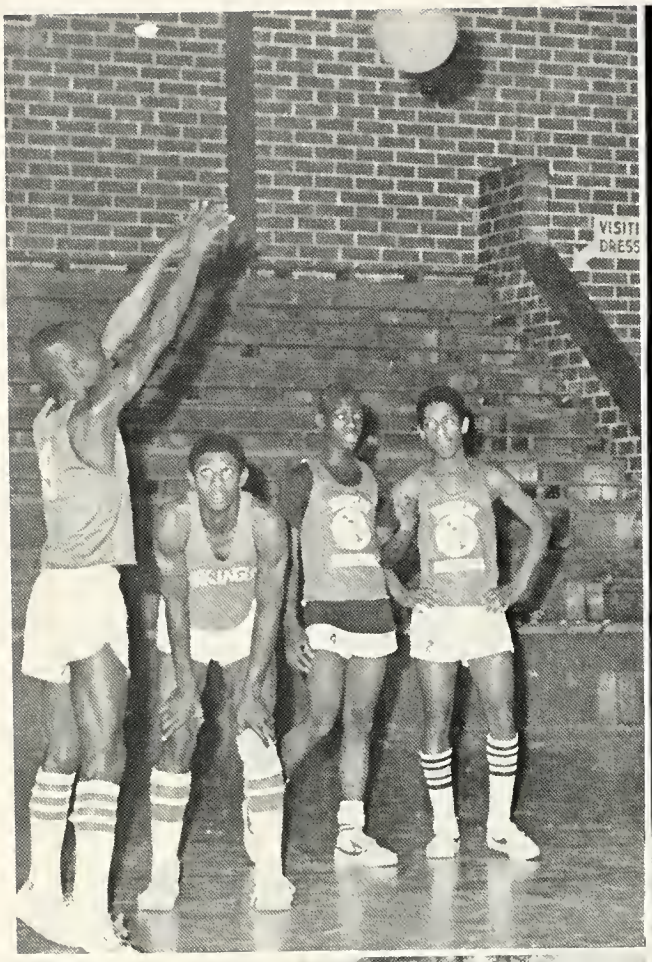
VISITI
DRESS

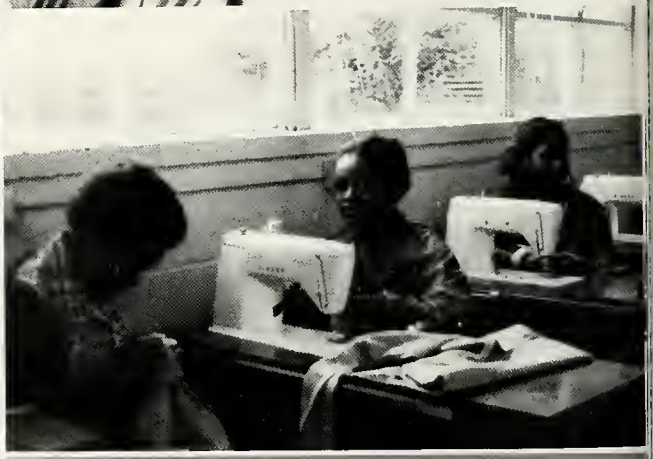

SPONSORS

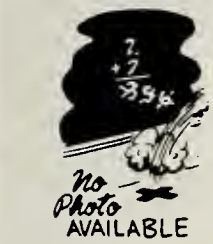

MRS. CAROLYN JONES

MR. WILLIE REED

MR. W.H. SCOTT

MR. RONALD SNYDER

Sophomores

OFFICERS

President
VELVET JOHNSON

Vice President
RUSSELL HINSON

Secretary
CINDY TRUETT

Treasurer
SHERYL COOK

Reporter
TERRI MOORE

Mary Atkins
Ricky Bailey
Chris Barwick
Alisa Beck

ABSENT . . .
PHOTO NOT
AVAILABLE

Maurice Bell
Thomas Bell
Kim Bostic
Chiquita Blair

TOO BUSY

PHOTO NOT
AVAILABLE

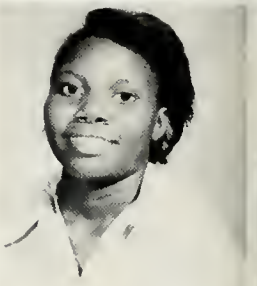

Tonya Braddy
W.A. Braddy
Robbie Byrd
Beth Cammack

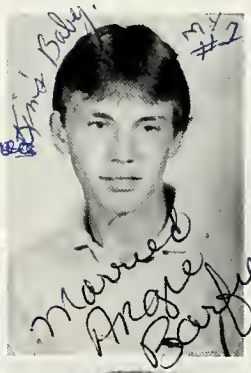

Mary Ceasar
Keith Clark
Linda Curry
Shelia Davis

Ella Edge
Charles Flury
Chris Geiger

PHOTO NOT
AVAILABLE

Cynthia Greene
Stephen Hall
Tim Hanson
Cindy Harris

Van Harris
Alan Harrison
Wesley Holland
Matt Horne

Terrence Isaac
Pharis Jennings
Marsha Johnson
Truman Johson

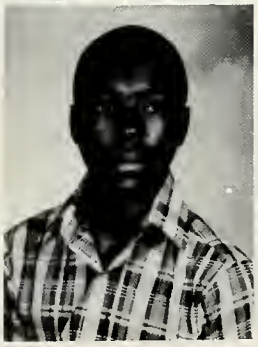

Tommy Joiner
Demetrius Jones
Janice Jordan
Bobby King

Robbie Lawrence
Shirlene Lovett
Connie Martin

Dwayne McDaniel
Jerome McLendon
Mitchell Meeks
Marcia Miller

married
Denise Dickens

SORRY, NO PHOTO

Sharon Miller
Sandy Montgomery
Rena Moore
Joseph Morris

married
Rob Burns

Kenneth Moye
Terry Moye
Sandra Nobles
Eddie Nobles

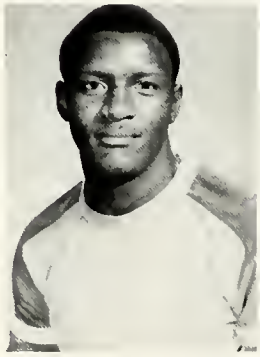

Marilyn Oatts
Randy Oatts
Shkelia Oatts
Elaine Padgett

PHOTO NOT AVAILABLE

Renee Page
Joey Pullen
Sherry Renfroe

Love, Renee

Kregg Ricks
Valerie Rogers
Kim Sanders
Holly Sanford

Donnie Sharpe
Jackie Smith
John Smith
Patricia Smith

Bill Steptoe
Beth Sumner
Franklin Taylor
Debra Tompkins

Rodney Wadley
Vinson Wadley
Beverly Warnock
Cindy Williams

Kenneth Wise
Reginald Woods
Renay Wright

SPONSORS

MRS. JANIE BAKER
MR. RON BURRISS

MRS. LOUISE HUGHES
MRS. DORIS LOVE
MR. LOVARD McMICHAEL

OFFICERS

STEVE WIGGINS—President
CRYSTAL EDGE—V. President
GLENDA JACKSON—Secretary

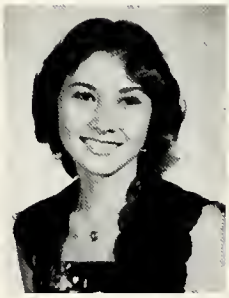

ANGELA SHIVERS—Treasurer
DARLENE SHEPHERD—Reporter

Freshmen

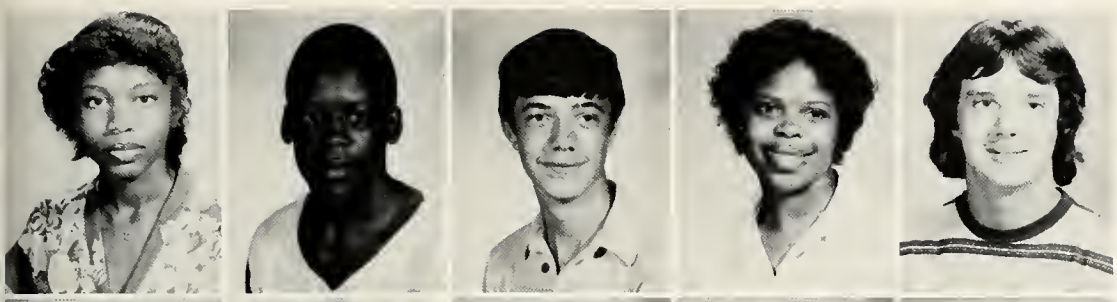

Jenine Atkins
Ronald Baker
Dwayne Barber
Sherry Beacham
Ricky Beasley

Travis Beasley
Barbara Bianchi
Deanna Bianchi
Mordena Blair
Ida Joe Bostic

Darren Boyette
Brad Braddy
Cheryl Braddy
Jerome Burnette
Rodney Byrd

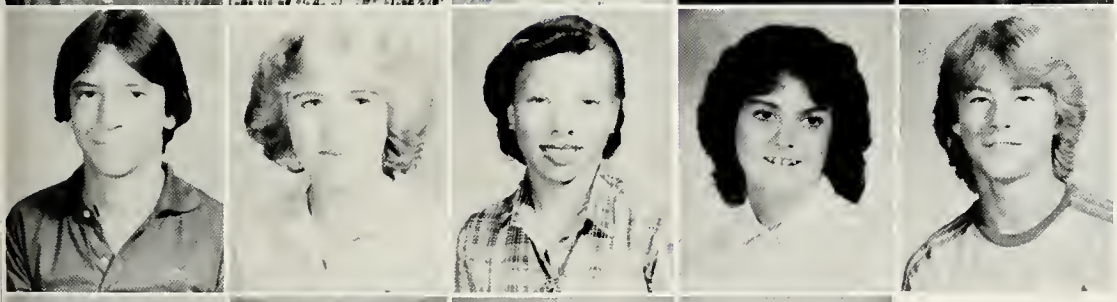

Chuck Carter
Carla Clark
Pamela Cook
Cathy Corbin
Chad Cox

Lisa Daniels
Keith Edge
Brian Ely
Jonne Evans

Absent when pictures were made

Billy Faye Faircloth
Junior Lee Figueroa

Victor Figueroa
Bernard Gillis

Johnnie Lee Gillis
Tony Goodson
Carol Graham

married
Barfield
married Robbie Hall

Troy Hackle
Tammy Hall
Tina Hall
Johnny Harden

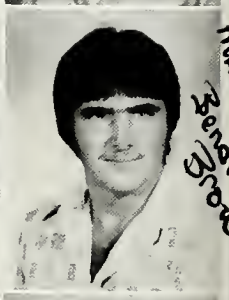

Samantha Harden
Tyrone Harden
Jean Herndon
Denise Hester
Anita Heuett

Passed away
2-8-83

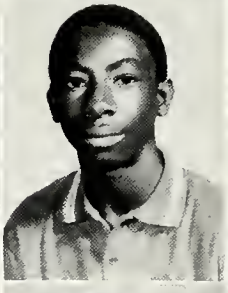

married

Timmy Holland
Steve Holton
Robbie Hooks
Timmy Horsley
Fran Howard

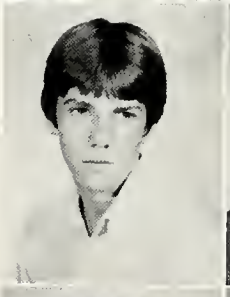

Arnetha Hunt
Donetha Hunt
Jason
Hutcheson
Terry
Hutcheson
Anthony Isaac

PHOTO NOT
AVAILABLE

Kim James
Francois Johnson

Michelle Jones
Darrell Jordan
Osborne Jordan

Larry Kelley
Cynthia Labon
Angela Lewis
Steve Lewis

PHOTO NOT AVAILABLE

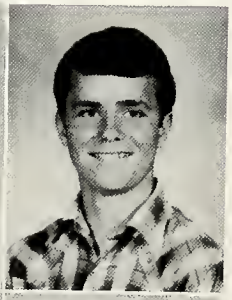

Sid Love
Alvin Lovett
Renee Martin
Sharon McCloud
Daryl McDaniel

Janet McLendon
Teresa McLendon
Tyrone McLendon
Alex Miller
Leotis Miller

Robert L. Miller
Donna Mills
Ella Jay Mills
Roy Mitchell
Felton Moye

Franklin Moye
Paul Mulling
Joel Mullis
Ronald Nobles
Stacy Oatts

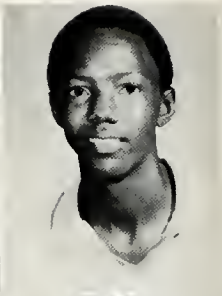

Carolyn Oglesby
Angela Outlaw
Jeffery Palmer
Cheryl Phillips
Deborah Phillips

married Donnie Kitchell

Glenn Phillips
Tim Phillips
Denise Pierce
Billy Poole

Rodney Posey
Patricia Powell
Darlene Rawlings

Pamela Renfroe
Arnold Richards
Craig Rickerson

Burnicetine Ricks
Harry Ricks

Kenneth Ricks
Kim Robinson
Terry Robinson
Ginger Rogers
Steve Russell

Taylor Smith
Reese Spikes
Gene Stone
Jeffery Thigpen
Malcolm Tompkins

Teresa Tompkins
Chuck Toler
Sherry Toler
Roxie Wadley
Lee Waller

Lisa Warnock
Paul Warren
Peggy Watts
Tammy Webb

Lucile Weeks
Willie Ann Weeks married Donnie Morrison
Teresa Willhite married

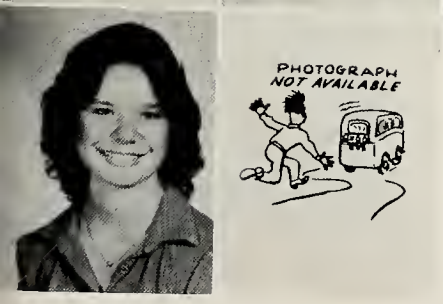

Lisa Williams
Junior Worthen

SPONSORS

Mrs. Brenda Brown

Mr. Hubert Glisson

Miss Cindy Miles

Mrs. Eleanor Mullis

Mrs. Pam Snyder

Mr. Stuart Stanley

Mrs. Jessie Thigpen

Sub-Freshmen

OFFICERS

Shawn Brantley
President

Roshea Ceasar
V. President

Lori Ricks
Secretary-Treasurer

Yvette Gillis
Reporter

Rusty Aaron
Sabrina Atkins
Rickey Baker
Rohn Barnhill
Earl Barwick

Nancy Barwick
Randy Beasley
Jason Beck
Terry Bostic
Brian Bowers

Montine Branch
Cathy Brinson
Daron Brown
Michael Canady
Shenna Carter

Terry Carter
Jennifer Cauley
Karen Clements
Althea Coney

Darlene Cooper married Chad Coy
Hank Cullens
Melissa Dawson
Blake Dennard

Walter Dickerson
Timmy Drawdy
Michelle Duffie

Tommy Dykes
Scotty Edge

Jason Evans
Bobby J. Figueroa

Shanita Foskey
Donna Fowler
Edward Geiger

John Gillis
Neil Gillis
Meloney Goodson
Anthony Goss

Tony Graham
Dana Griffin
Tim Grinstead
Vince Habersham
Lynn Hackle

Received Bruce Barwick
Lisa Hackle
Everette Hall
Jeffery Hamilton
Charlette Harden
Daryl Harden

Andrew Harswell
James Herndon
Tracy Hinson
Wendell Hinson
Connie Hooks

Wilburt Hooks
Samuel Horton
Lynis Howell
Jay Hughes
Barbie Hullender

Fran Hussey
Michael Hutcheson

Tawana Issac
Linda Jackson
Teresa Jackson

Terry Jackson
David Johnson
Teresa Johnson
Shannon Johnson

Mitchel Joiner
Sollie Jordan
Brad Kelley
Mylinda Kight
Jenelle King

Sonya Lampp
Zachary Latimer
Clint Lawrence
Bellere Lawson
Darrell Lawson

Wallace Little
Eddy Livingston
Everett Livingston
Rusty Love
Millie Ann Lovett

Mark Lumley
Brian Manring
Shawn Manring
Willie McClendon
Angela McDaniel

Gary McDaniel
Bart McLendon
Chris McLendon
Kenneth McLendon
Mary McLendon

Monny McLendon
Sharon McLendon
Suzette Meeks
Cathy Miller
Sheila Miller

Kelvin Mills
Ruby Jean Mills
Daryl Moore
Joey Morgan
John Morris

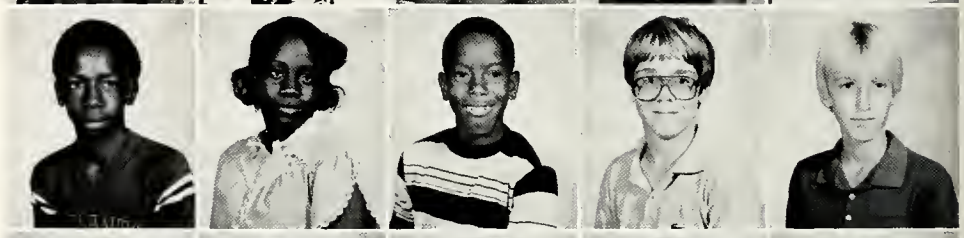

Grahl Moxley
Quinn Mullis
Eddie Nobles
Barry Norris
Tina Oatts

Rose Anna Odom
Bobbie Ann Oglesby
Timothy Parker
Keith Phillips

Trell Phillips
Penny Proctor
Matthew Renfroe

Renee Richards
Gay Ricks

Jimmy Ricks
Shane Ricks
Sonya Robinson
Jeff Rogers
Bonnie Scott

Lavonia Shivers
Michael Shivers
Rickie Shivers
Glory Simons
Daniel Smith

Doug Smith
Medeana Spivey
Terry Stevens
Donja Stewart
Freddie Taylor

Michael Thigpen
Robert Thigpen
Eric Toler
Gregory Toler
Chandra Troupe

Billy Wade
John Warren
Brian Watts
Henry Wicker

Hugh White
Glenn Wiggins
Jerry Wilkerson

Ernest Williams
Larry Worthen

Organizations

HAPPY!

TROUBLE!

WISE OLD OWL!

FIRST GRADE???

A WINNER NEVER QUITS
A QUITTER NEVER WINS

Beta Club

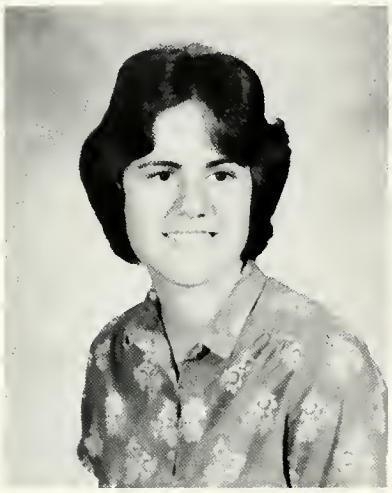

Miss Cindy Miles
Sponsor

President: Suzanne Meeks
Vice President: Lynn McDaniel
Secretary: Beth Ellington
Treasurer: Beth Sumner
Reporter: Rodney Wadley

Library Club

President: Marty Hooks
Vice President: Diane McDonald
Secretary: Michelle McLendon
Treasurer: Suzanne Meeks
Reporter: Evone Robinson
Historians: Cindy Smith
Pharis Jennings

Thama

Mrs. Shirley Sumner

Hi-Y

Mr. John Lee
Sponsor

President: Larry Atkins
Vice President: Terry Proctor
Secretary: Marty Hooks
Treasurer: Alvin Heath
Chaplain: Michael Moxley

Tri-Hi-Y

Mrs. Carolyn Jones
Sponsor

President:	Lisa Clark
Vice President:	Cindy Smith
Secretary:	Jackie Cammack
Treasurer:	Mary Jane Norris
Reporter:	Lisa McLendon
Chaplain:	Sheila Ely
School Projects Chm.:	Michelle McLendon
Community Projects Chm.:	Shekina Smith
Refreshments:	Pharis Jennings

F.H.A.

President:	Diane McDonald
Vice President:	Tracie Everett
Secretary:	Michelle McLendon
Treasurer:	Jackie Cammack
Parliamentarian:	Tammy Garner
Historian:	Mary Jane Renfroe
Public Relations:	Linda Harris
Projects Chm.:	Karen McDaniel
Degree Chm.:	Mary Jane Norris
Honor Roll Chm.:	Sheila Ely
Music & Rec.:	Delphine Oglesby
Advisor:	Mrs. Eleanor Mullis

FUTURE FARMERS OF AMERICA

THE NATIONAL ORGANIZATION FOR BOYS

STUDYING VOCATIONAL AGRICULTURE

President:	Larry Atkins
Vice President:	Alvin Heath
Secretary:	Daniel Hutcheson
Treasurer:	Marty Hooks
Sentinel:	Royce Fowler
Reporter:	Royce Clark
Advisor:	Mr. H. H. Glisson

Treutlen Highlights

Mrs. Louise Hughes
Sponsor

Editor:	Lisa Morgan
Asst. Editor:	Shakenia Smith
Feature Editor:	Lucretia McLendon
Copy Editor:	Beth Cammack
Sports Editor:	Russell Hinson
News Editor:	Beverly Warnock
Art:	Dwayne McDaniel
Secretary:	Cindy Truett
Bus. Manager:	Michael Moxley

FBLA

SERVICE EDUCATION PROGRESS
UNITED BUSINESS EDUCATION ASSOCIATION
a Department of the National Education Association
FUTURE BUSINESS LEADERS AMERICA ©

President:	Kathy Walker
Vice President:	Pharis Jennings
Secretary:	Mary Jane Renfroe
Treasurer:	Cindy Harris
Project Chm.:	Cindy Truett
Reporter:	Evone Robinson
Advisor:	Miss Karen Tolbert

Science Club

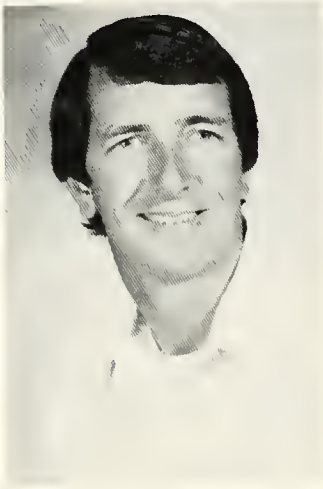

Mr. W. H. Scott
Sponsor

President: Beth Ellington
Vice President: Beth Cammack
Secretary: Beth Sumner
Treasurer: Cindy Truett
Reporter: Sheila Davis

Fire Marshals

Mr. John Lee
Advisor

L. to R.; T. to B.: Joel Mullis, Ronnie Holton, Blake Dennard, Andy Phillips, Danny Powell, James Barber, Royce Clark, Robbie Byrd, George McLendon.

Spanish Club

Mrs. Brenda Brown
Advisor

President: Jackie Cammack
Vice-President: Jill Sammons
Secretary: Michelle McLendon
Treasurer: Stephanie Blair
Reporter: Lisa Clark

Senior 4-H Club

Junior 4-H Club

Student Council

Mrs. Helen Kelly
Advisor

President: Jill Sammons
Vice-President: Lisa Morgan
Secretary: Beth Sumner
Treasurer: Ronald Baker
Reporter: Cathy Brinson

ATHLETICS

Cheerleaders

MRS. HELEN BRADDY
Advisor

PATTI SUMNER
Mascot

SHEILA MEEKS
Senior

SHAKENIA SMITH
Junior

Captains

CATHY MORGAN
Senior

KAREN McDANIEL
Senior

ANN BAKER
Junior

BETTY SUE JORDAN
Junior

LISA MORGAN
Junior

MARSHA JOHNSON
Sophomore

ARNETHA HUNT
Freshman

Varsity

Football

Seniors

L. to R.:
Head Coach: LOVEARD McMICHAEL
Assistant Coach: JOHN MORGAN

Managers:
LYNIS HOWELL
ANTHONY GOSS

Offense

Defense

GEORGE CLAXTON
Senior
Guard

TOMMY CORBIN
Senior
Tackle-Linebacker

DENNIS CURRY
Senior
Tackle

WENDELL FOSKEY
Senior
Quarterback-Safety

ROY GREENE
Senior
Runningback

RONNIE HOLTON
Senior
End

MITCH JOHNSON
Senior
Split End

RONNIE PHILLIPS
Senior
End

FLOYD BRANTLEY
Junior
Tackle

ANGAMAR CONEY
Junior
Tackle

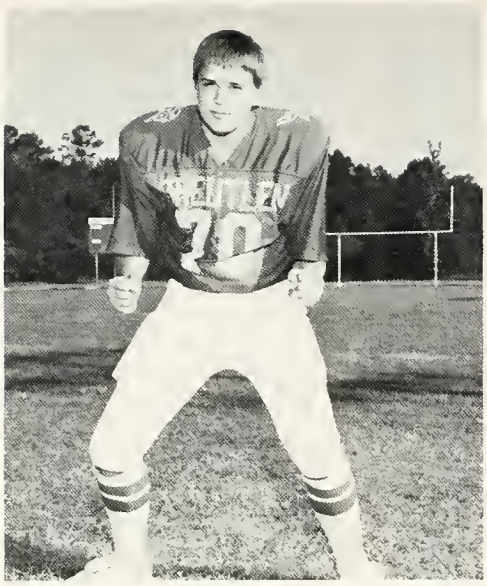

TIM HABERSHAM
Junior
Runningback

ALVIN HEATH
Junior
Guard

DON ROTTON
Junior
Guard

MARVIN SHIVERS
Junior
Runningback

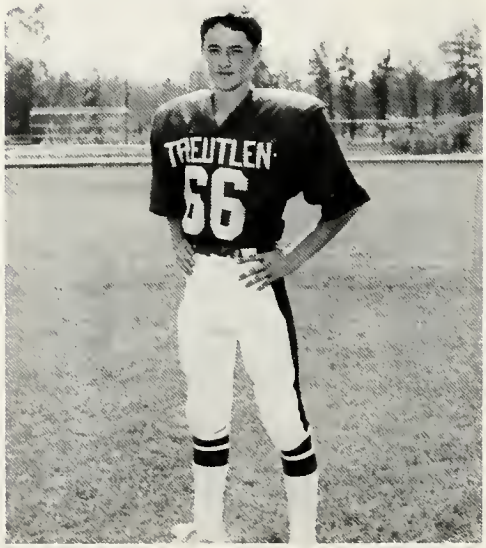

WAYNE WRIGHT
Junior
Linebacker

MURIEL BELL
Junior
Cornerback

KEITH CLARK
Sophomore
Runningback

TIM HANSON
Sophomore
Runningback

RUSSELL HINSON
Sophomore
Cornerback

TRUMAN JOHNSON
Sophomore
Linebacker

TERRY MOYE
Sophomore
Running Back

DONNIE SHARPE
Sophomore
End

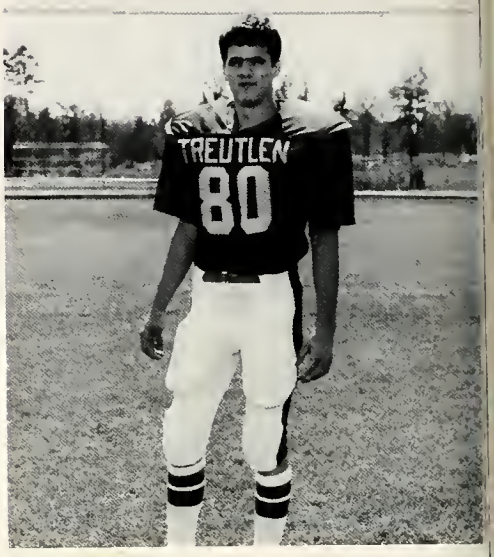

JOEL MULLIS
Freshman
End

JEFFERY PALMER
Freshman
Quarterback

CHUCK TOLER
Freshman
Tackle

JUNIOR WORTHEN
Freshman
Runningback

B TEAM FOOTBALL

1st row L. to R.: David Johnson, Chuck Toler, Timmy Drawdy, Eric Toler, Arnold Richards, Matthew Renfroe, Francois Johnson, Blake Dennard. 2nd row: Coach Riner, Henry Wicker, Deon Harswell, Felton Moye, Jonne Evans, Brian Bowers, Ella Jay Mills, Brad Kelly, Larry Kelly, Coach Snyder. 3rd row: Vince Habersham, Sammy Horton, Darrell Lawson, Taylor Smith, Joel Mullis, Paul Mulling, Rhon Barnhill, Bart McLendon, Neil Gillis

Girls' Basketball

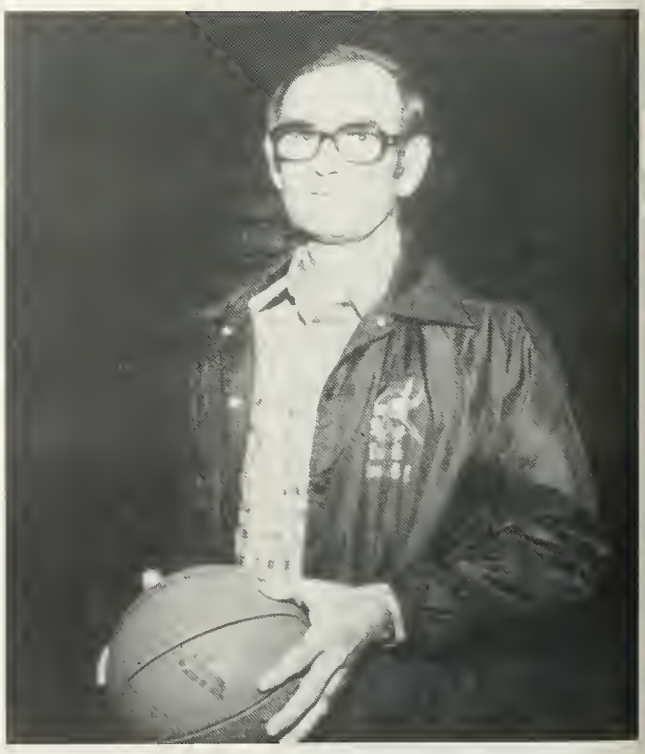

MR. TALMADGE RINER
Coach

MAGGIE CURRY
Senior
Forward—Co-Captain

ANN LEWIS
Senior
Center

DELOIS VALENTINE
Senior
Forward—Co-Captain

KIMBERLY BLAIR
Junior
Forward

TERRI HARSWELL
Junior
Center

SHAKENIA SMITH
Junior
Forward

TONYA BRADDY
Sophomore
Center

CYNTHIA GREEN
Sophomore
Center

JACKIE SMITH
Sophomore
Guard

BETH SUMNER
Sophomore
Forward

STEPHANIE BLAIR and DEBORAH LABON
Managers

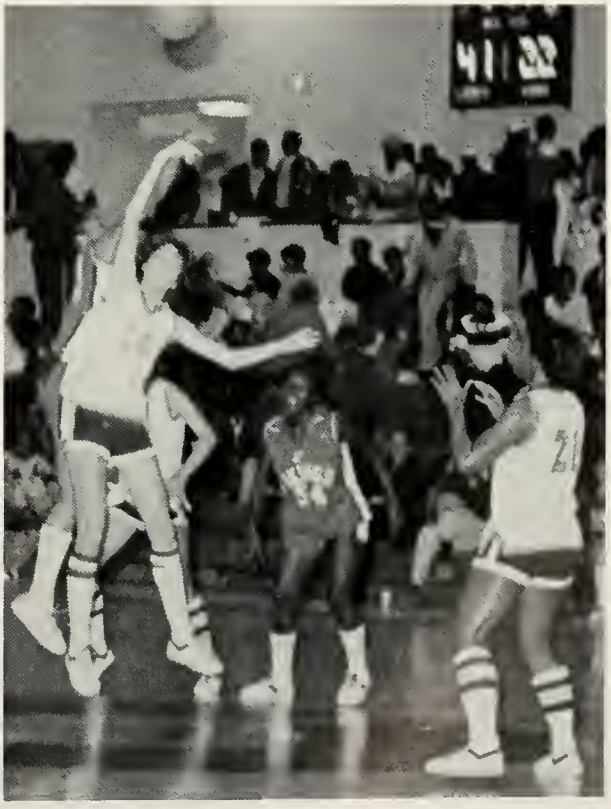

Boys' Basketball

FRANCOIS JOHNSON
and
JUNIOR FIGUEROA
Managers

MR. JOHN MORGAN
Coach

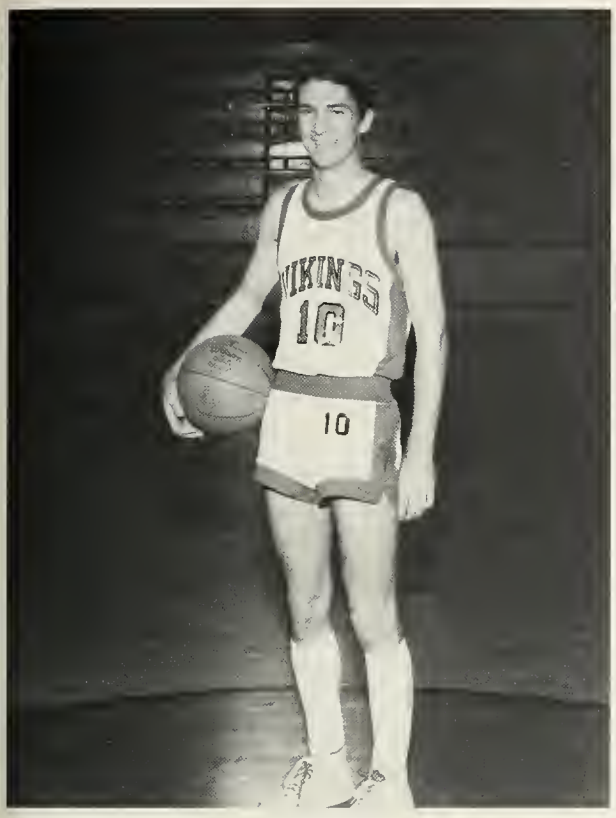

WENDELL FOSKEY
Senior
Guard—Co-Captain

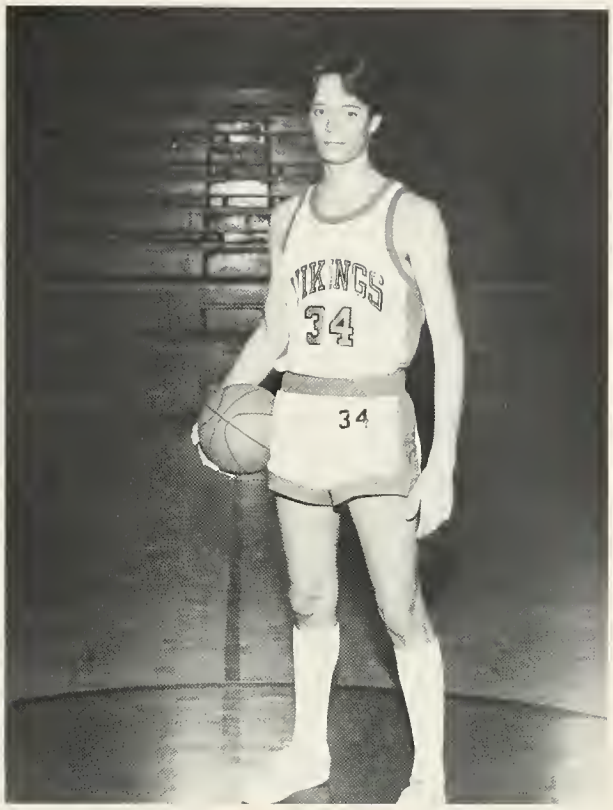

ROYCE FOWLER
Senior
Center

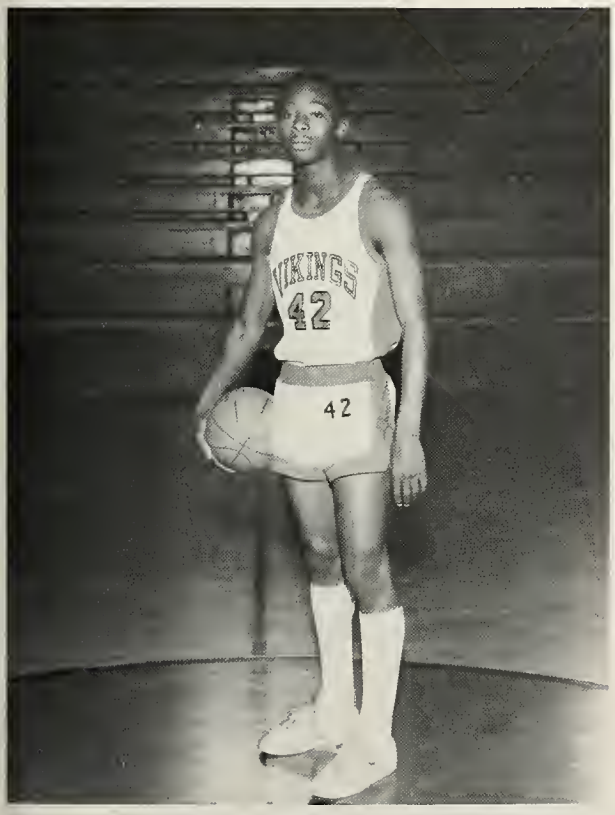

TIM HABERSHAM
Junior
Forward—Co-Captain

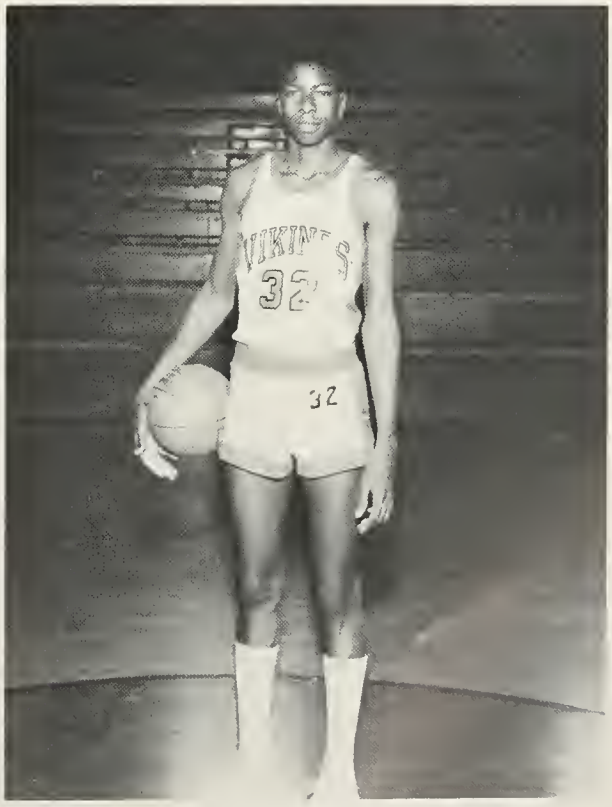

CHRIS MOORE
Junior
Center

VELMA NOBLES
Junior
Forward

VERNON WEBB
Junior
Guard

BILLY WICKER
Junior
Guard

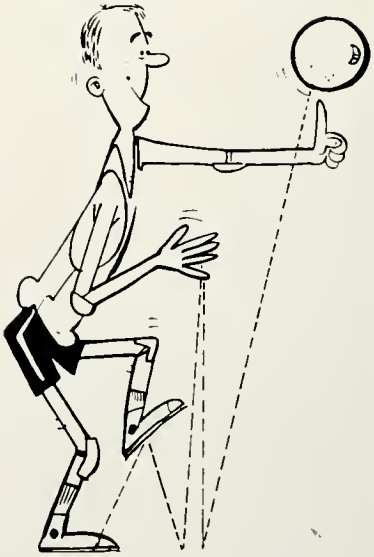

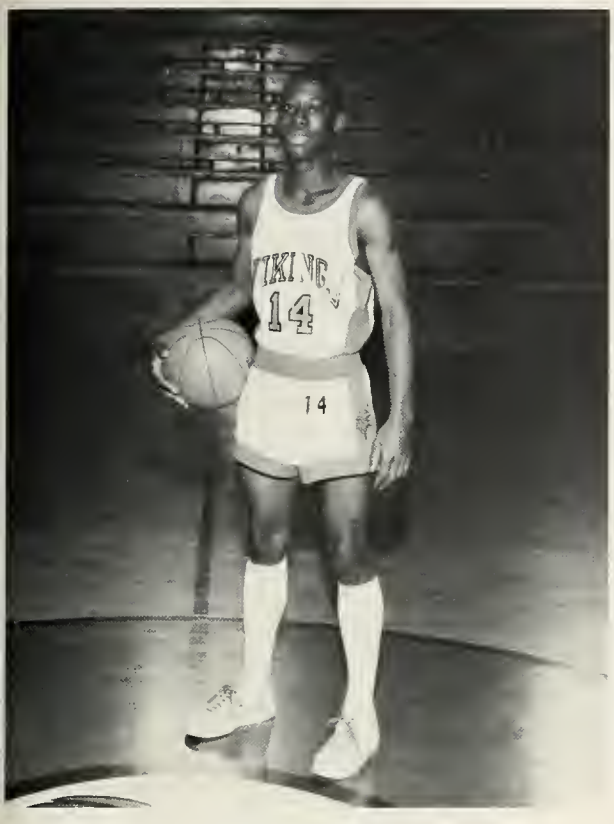

DAVID RICHARDS
Junior
Guard

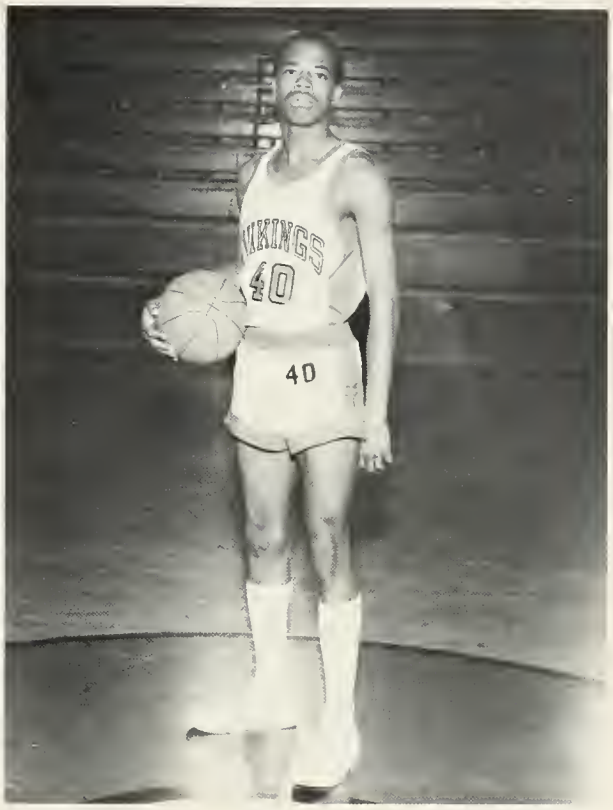

DARRELL JORDAN
Sophomore
Center

HARRY RICKS
Sophomore
Forward

REESE SPIKES
Freshman
Guard

L. to R.: Jenine Atkins, Angela Shivers, Tonya Braddy, Mordena Blair, Debra Phillips, Ginger Rogers, Beth Sumner, Elaine Padgett

Girls' B-Team

JANET McLENDON
Manager

MRS. PAM SNYDER
Coach

L. to R.: Kenneth Wise, Rodney Wadley, Ronald Baker, Van Harris, Bobby King, Steve Wiggens, Vince Habersham, Jerome Burnett, Reese Spikes, Harry Ricks, Ricky Bailey, Joel Mullis

BOYS' B-TEAM

MR. WILLIE REED
Coach

42

TRACK

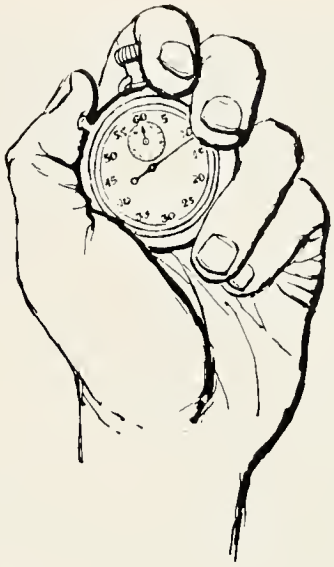

Back row L. to R.: Gary Toler, Marvin Shivers, David Renfroe, Dennis Curry, Coach McMichael. Front Row: Chuck Toler, Muriel Bell, Vernon Webb

BASEBALL

MR. RON SNYDER
Coach

Seniors

TOMMY CORBIN

WENDELL FOSKEY

MITCH JOHNSON

DAVID BRADDY
Junior

ANDY PHILLIPS
Junior

DANNY POWELL
Junior

DON ROTTON
Junior

WAYNE WRIGHT
Junior

RUSSELL HINSON
Sophomore

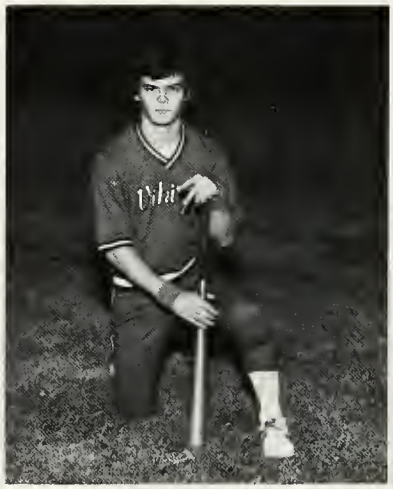

TRUMAN JOHNSON
Sophomore

MITCHELL MEEKS
Sophomore

Activities

Problems, Jackie?

Wallpaper?

In Trouble??

Deep Study!

T. H. S. March

ng Band

BAND OFFICERS

Captain:	Jill Sammons
Co-Captain:	Larry Atkins
Secretary:	Suzanne Meeks
Reporter:	Beth Sumner

MR. STUART STANLEY
Band Director

BETH ELLINGTON
Drum Majorette

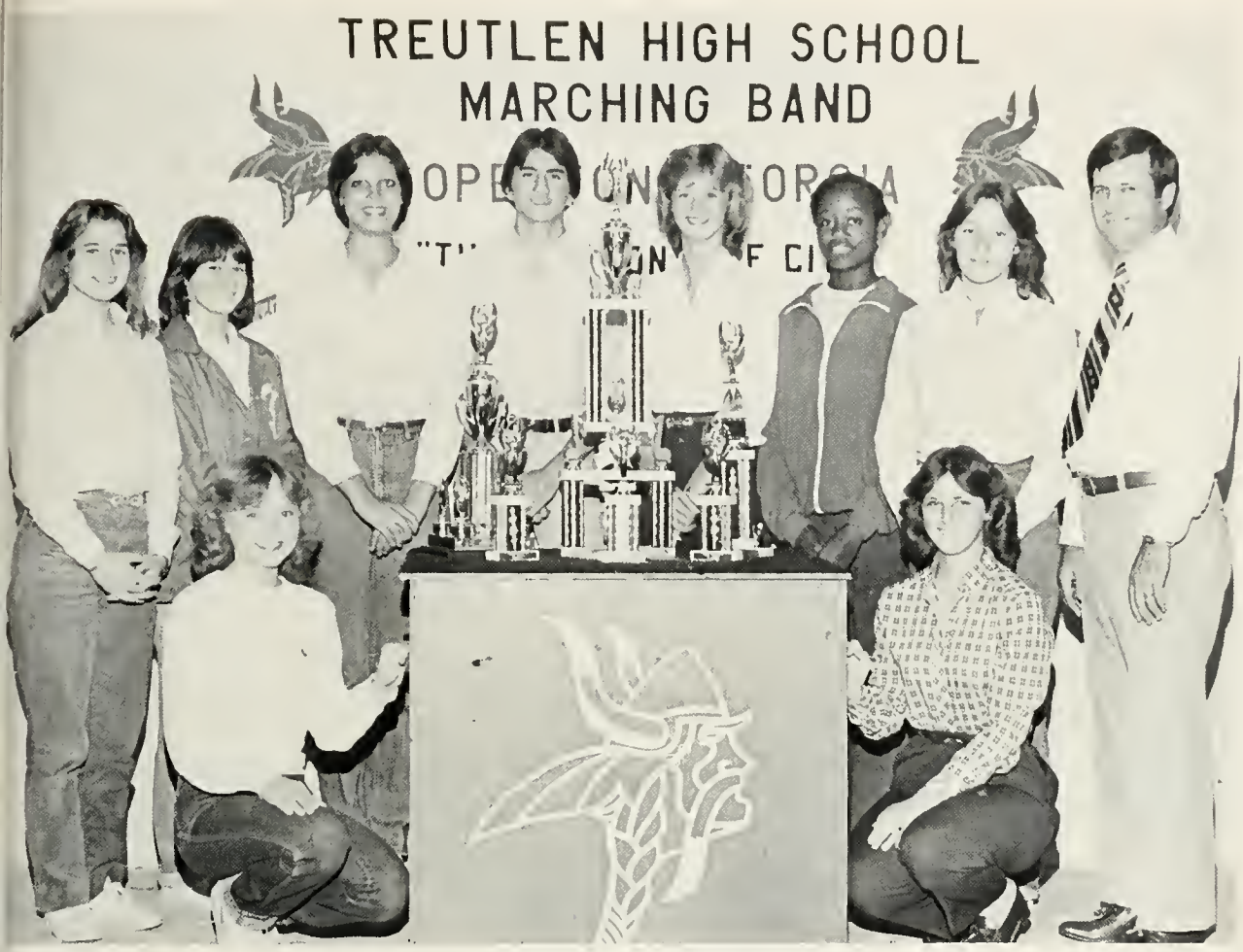

Sweepstakes winner of the "Coastal Empire Classic"

Our faithful managers!!!

Majorettes

LISA CLARK
Captain
Senior

MICHELLE McLENDON
Co-Captain
Senior

BELLE JOINER
Junior

LISA McLENDON
Junior

MARY CEASAR
Sophomore

JACKIE SMITH
Sophomore

CINDY TREUTT
Sophomore

LEE WALLER
Freshman

MRS. HELEN KELLY
Sponsor

Flag Corps

LAURIE HUTCHESON
Captain
Junior

TRACIE EVERETT
Co-Captain
Senior

ANN LEWIS
Senior

BETH SWEAT
Senior

CARLA WILLIS
Senior

ANGELA BAKER
Junior

BECKY DYKES
Junior

TERRI HARSWELL
Junior

TINA SHIVERS
Junior

CINDY SMITH
Junior

CATHY CORBIN
Sophomore

CINDY HARRIS
Sophomore

CONNIE MARTIN
Sophomore

ELAINE PADGETT
Sophomore

LISA DANIELS
Freshman

RENEE MARTIN
Freshman

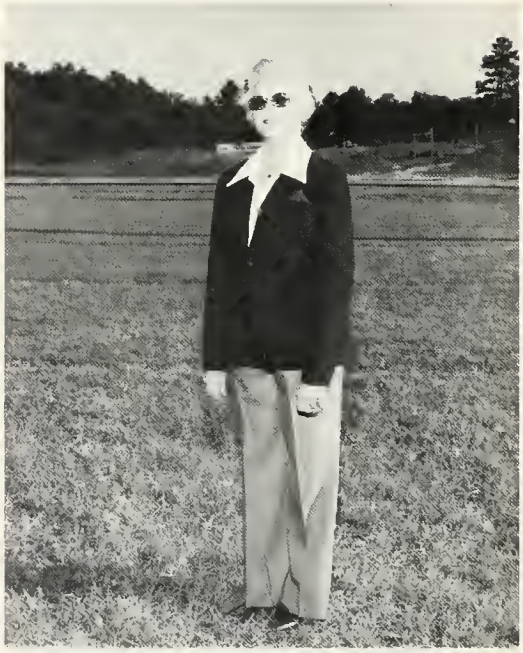

MRS. LOUISE HALL
Sponsor

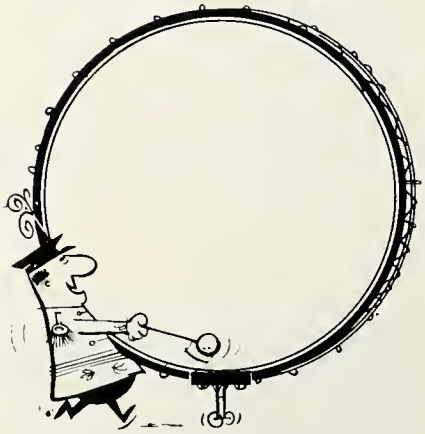

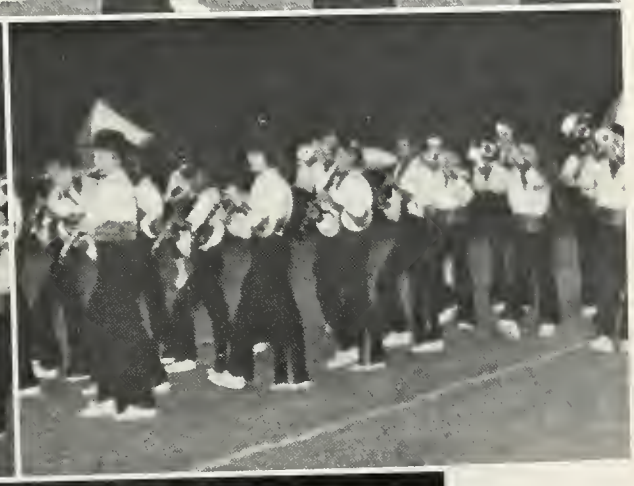

Homecoming

LISA CLARK escorted by Mark Bowers

Queens

STEPHANIE BLAIR escorted by John McLendon

Mr. Gary Walden, Principal, crowns Lisa Clark.

Mr. Bobby Driggers, Sr., Superintendent, presents flowers to Stephanie Blair as escort John McLendon looks on.

Mr. Gary Walden, Principal, crowns Stephanie Blair.

Mr. Bobby Driggers, Sr., Superintendent, presents flowers to Lisa Clark as escort Mark Bowers looks on.

Senior Attendant
JILL SAMMONS
Escort—Dennis Phillips

Senior Attendant
EVONE ROBINSON
Escort—Chris Moore

Junior Attendant
SHAKENIA SMITH
Escort—Marquis Wadley

Junior Attendant
LISA MORGAN
Escort—Chuck Sumner

Sophomore Attendant
KIM SANDERS
Escort—Robbie Byrd

Sophomore Attendant
SANDRA NOBLES
Escort—Vincent Wadley

Freshman Attendant
ANGELA SHIVERS
Escort—Kenneth Harris

Freshman Attendant
LISA DANIELS
Escort—Rodney Byrd

Sub-Freshman Attendant
SUZETTE MEEKS
Escort—John Smith

Sub-Freshman Attendant
CHARLETTE HARDEN
Escort—Reese Spikes

The Queens and Their Court

Governor's Honors Program 1981

LISA MORGAN

Participant in the area of Communications

Math Tournament Participants

L. to R.: (standing) Kenneth Wise, Kregg Ricks, Lisa Morgan, Rodney Wadley, (sitting) Jill Sammons, Lynn McDaniel, Suzanne Meeks, Cathy Morgan

MARTY HOOKS
Extemporaneous Speaking

STEPHANIE BLAIR
Extemporaneous Speaking

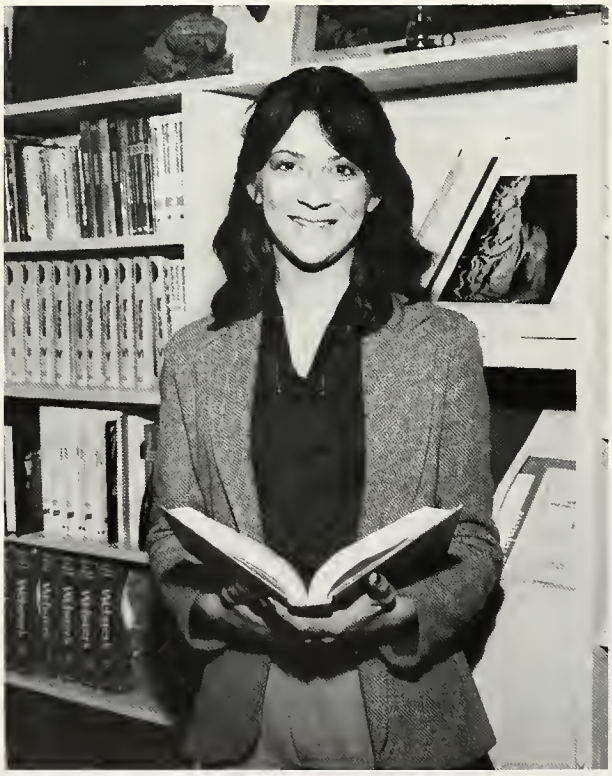

DIANA CRUMPLER
Oral Interpretation

CHAD KIGHT
Oral Interpretation

Participants

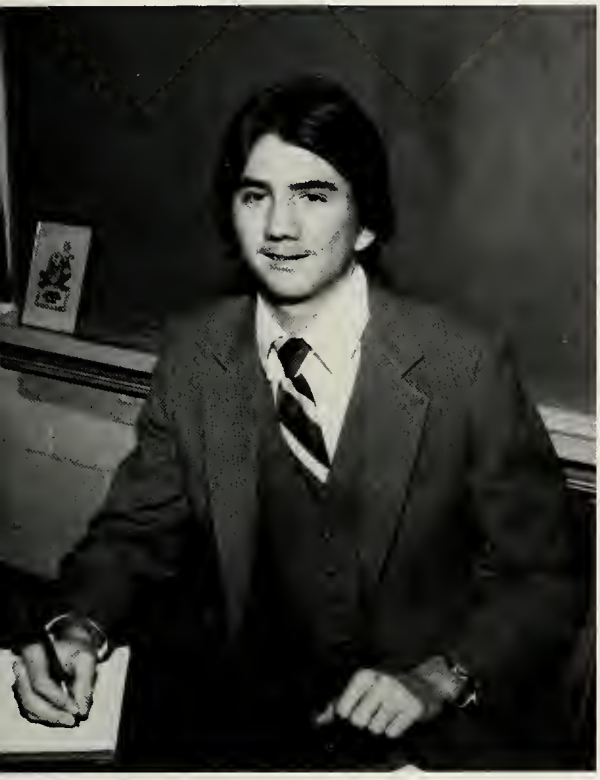

LARRY ATKINS
Boys' Essay

CATHY MORGAN
Girls' Essay

PHARIS JENNINGS
Girls' Typing

DON ROTTON
Boys' Typing

JILL SAMMONS
Piano

SUZANNE MEEKS
Solo

KREGG RICKS
Spelling

ALISA BECK
Spelling

LUCRETIA McLENDON
Shorthand

ONE-ACT PLAY
L. to R.: Daryl McDaniel, Beverly Warnock, Suzanne Meeks, Lynn McDaniel, Michael Moxley

BEFORE!

AFTER!

SKIPPING???

JEREMIAH

BIG JOKE!

Autographs

Debra Phillips

Renee Page
Loves
Sam Allingham

Tina Hall
=X=
Eddie Page

Cheryl Braddy
Loves
W. A. Braddy
W.A. Braddy
Loves
Cheryl Braddy

Gary Ricks

Laura D. Warnock
&
Donald L. Stevens

Jackie Strickland
Eddie N. Knight always

Kathrina
Elizabeth
Polly Pope

Tommy
Joiner

Kim Sanders
Loves
Robbie Byrd

Donnie
Stevens

30
16
24

The Treutlen High School Crest

BLAZON

The escutcheon or shield is quartered in gules and sable or red and black - the school colors. The pale or vertical dividing line is the central torch of education.
The fess or horizontal divider is a black band with four gold stars - symbolic of students traveling to the four corners of the earth.
The dexter chief is scales symbolizing justice.
The dexter base is winged foot symbolizing athletics.
The sinister chief is the lamp of learning symbolizing scholastic achievement.
The sinister base is quill and gavel symbolic of organizations and activities.
The crest is a viking symbolizing strength and courage - the mascot of Treutlen High School.
The manteling is pine boughs, indigenous to the geographical location of Treutlen High School.

Lisa,
It's been great getting to know you this year. We've become such good friends & hope we remain friends. You're so crazy and fun to be around. Remember the fun we had in 6th period 1st period last year. Remember when I first started being late & I got him and I don't plan to lose him. Good luck with the man of your life. Have fun this summer and don't drink the guys crazy! Be have. See ya next year.
Love Cheryl Braddy '85

W.A. Braddy '87

Lisa
It's been nice knowing you.
W.A. '84

ALMA MATER

On the pages history lends us,
Education shines;
Mid the volumes left for learning
Alma Mater mine.

CHORUS

We will stand for right and learning
Cherish all the rest;
Hail to thee dear Alma Mater,
Hail to T.H.S.

Halls of love we'll walk forever
In our minds we'll sing;
Of the days which brought our learning
Memories fond will cling.

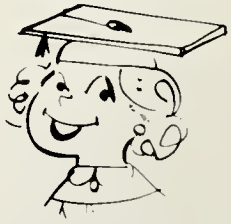

PIZZA PARLOR AND YE PUBLIC HOUSE

Dairy Queen

master charge THE INTERBANK CARD

10 2 Dr Pepper 4

I'm a pepper!

Cutlass

#2

Ford FORD

It's been nice knowing you good luck next year in the 9th again

Irving Hallone

adidas

I'm a Boxer

Kodak

When you care to send the best!

Hallmark Cards

JOHN DEERE

Remember when 31¢ was a stamp? Hope

McDonald's

Coke is a registered trade mark

Coke is it!

BUICK

Compliments of

McLEOD'S STOP-N-STOP

George & Alteen
Kirk & Grant

A complete line
convenience store items
808 Main Street

Soperton Georgia

Good Luck Seniors

E-Z Way Center

507 Second St. N.

Soperton Georgia

KATHERINE'S DRESS SHOP

Latest Fashions

Lesza,
I won't ever forget all those days on bus 14 that we drove Mr. Leverazy. Best wishes in the future.
Love,
Mike Statum

106 Second Street

Soperton Georgia

Lisa,
its been great having you has a friend this year we have had our ups and downs but Greater times will Come
Good luck with Bonne
Love ya
Lisa

Compliments of

GILLIS BROTHERS

Jim L. Gillis, Jr.

Hugh Gillis, Sr.

Soperton Georgia

Compliments of

HARRELL'S TABLE SUPPLY

"Large Enough to Serve You
Small Enough to Know You."

Soperton Georgia

Compliments of

SOUTHEASTERN OIL COMPANY

Soperton Georgia

AIR-COND. METAL BLDG.
WELL EQUIPPED PLAYGROUND

A CHILD'S WORLD
Box 153, Calhoun Street
SOPERTON, GEORGIA 30457

STATE LISCENSED

DEBORAH CARTER

BUS. 529-3067
HOME 529-3557

Congratulations Seniors

HOWARD'S DEPT. STORE

For the BEST in
Misses and Jr. Apparel

Men and Boys' Sportwear

Compliments Of

TOWN & COUNTRY BEAUTY SALON

Phone:
529-3733

107 Railroad Ave.

Soperton Georgia

Good Luck Seniors

SOPERTON HARDWARE

107 Main Street E.

Phone:
529-3870

Soperton Georgia

Compliments of

R.H. WARNOCK

Clerk of Courts

Soperton Georgia

Compliments Of

J. Clayton Stephens, Jr.

Judge, Probate Court
Treutlen County

Nothing could be simpler.
There's not even a power switch.

THE CANON ONE TOUCH.

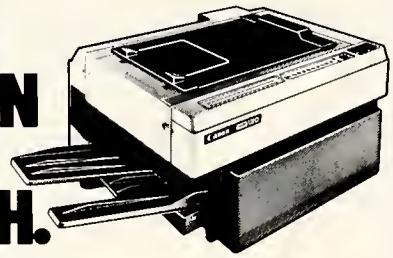

- Copies on plain paper
- 12 cpm up to 10" x 14"
- Starts instantly, shuts off automatically
- Energy, time & space efficient
- Economical to buy & run

Canon
PLAIN PAPER COPIER
NP 120

Dealer name and address
WILKES OFFICE MACHINE CO.
VIDALIA, GEORGIA 30474
SALES AND SERVICE

PHONE (912) 537-4986

MOXLEY'S T.V. & APPLIANCE, INC.
RCA AND WHIRLPOOL SALES AND SERVICE

BOBBY R. MOXLEY
ELIZABETH K. MOXLEY

P. O. BOX 485
VIDALIA, GEORGIA 30474

Compliments Of

BAILEY'S DEPARTMENT STORE

Vidalia Georgia

DISCOUNT BUILDING SUPPLY

P. O. BOX 1064
CORNER HWY. 280
BROADFOOT BLVD.
VIDALIA, GEORGIA 30474

TELEPHONE 912-537-8572

Congratulations Seniors!

Compliments Of

DR. JOE A. PALMER

(912) 537-7048

Arlington Medical Building

Vidalia Georgia

Ford
TRACTORS EQUIPMENT

Mid-South Tractor Co., Inc.
HIGHWAY 280 EAST
VIDALIA, GEORGIA 30474

P. O. BOX 1085 912-537-7817

Reason I wish you could have been around to sign my year book. But kid you ten years younger than I am! Just ... years in life, so ... thing to think about ... have some ... Keep your ole chin up & stay with the Band! Love you! Danny Mayo

Darby Supply Company, Inc.

PHONE 537-7628

Lumber, Builder's Supplies, Paint, Hardware

VIDALIA, GA.

Compliments Of

LEE ACE HARDWARE

Piggly Wiggly Shopping Center

Vidalia Georgia

Shop Piggly Wiggly

For

Quality Merchandise. . .
Friendly Services. . .
Bargains In All Departments.

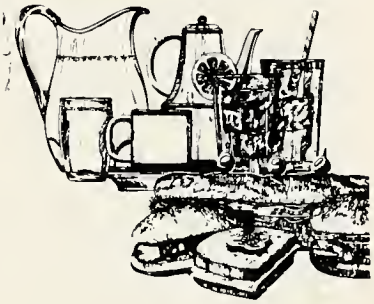

Compliments Of

BRADDY OIL CO., INC.

Gasoline, Diesel,
Tires, Motor Oils, Batteries
Wholesale and Retail

(912) 537-9486
(912) 537-4984

Highway 280 East

Vidalia Georgia

Compliments Of

Lamar's Drugs

George Chapman
Lin Hodges

Maxwell Plaza

Vidalia Georgia

MAX SMITH'S DEPARTMENT STORE

Your Favorite Store
Since 1925

Vidalia Georgia

Best Wishes "82" Seniors

THE RAZOR'S EDGE BARBER SHOP

"Specializing In Masculine Cuts"

Maxwell Plaza, Vidalia

Compliments Of

PALMER'S

Quality Furniture

Discount Prices

537-4644
Hwy. 280 East

Vidalia Georgia

Compliments Of

Sears, Inc.

Vidalia Georgia

General Communications, Incorporated

Vidalia, Georgia 30474
* Phone 912-537-7530

Phone: 537-3623

Gay Jewelers

The Diamond Shoppe
Jewelry Repair, Rings,
Remounts and Stone Setting
First National Square
Vidalia, Georgia 30474

Earl Butler Alby Gay

ESTROFF'S

SINCE 1929

Vidalia's
Leading Department
Store

Vidalia Georgia

Best Wishes to Seniors of

Treutlen County High School

FIRST *National Bank* AND TRUST COMPANY

Three Locations to Serve You.

Offices located in Vidalia

and Lyons, Ga.

Member FDIC

Lisa,
It has been nice knowing you.
Tommy Joiner

BFGoodrich

FOSKEY TIRE COMPANY, INC.

McINTOSH STREET • VIDALIA GEORGIA 30474 • PHONE 537-7693

Compliments of

Pearl Price Florist

(912) 537-7667
306 Jackson Street
Vidalia Georgia
Martha & Esley Thompson

Compliments Of

Duston Tapley

Attorney at Law

Maxwell Plaza Vidalia, GA

SERVING THE SOUTH FOR OVER FORTY YEARS

Palmer TIRE CO.

Wayne Mosley

Territory Monager · Wholesale Division

Phone
Res: (912) 594-6696
Bus: (912) 537-3057

Vidalia, Georgia 30474

TG&Y

"Your best buys are at TG&Y."

Congratulations Seniors

Vidalia Georgia

Compliments Of

BROOKS AUTO PARTS CO.

130 South Main St.
587-3066

Vidalia Georgia

PHONE DAY: 912-537-7018
537-3392
NIGHT: 537-9268

CIRCLE MOBILE HOME SALES, INC.

Complete Parts Store

ROUTE 280 WEST
VIDALIA, GEORGIA

Compliments of

Super Star Foods

513 North St.

Vidalia Georgia

Vernon & Anne Sumner

Compliments of

Mr. Book and Associates

Church and Meadows St.

Vidalia Georgia

Hobbs Sporting Goods Co.

+ DUBLIN MALL

+ *Dublin, Georgia 31021*

Best Wishes

Seniors of '82

STRAWBERRY PATCH

Vidalia Georgia

Best Wishes "82" Seniors

Compliments
of

ROYDON WEAR

Soperton Georgia

To Laura Warnock a person whom I have enjoyed getting to know this past year. We have had some fun and crazy times in Mrs Kelly and Mrs. Higgins class. I know that there is no [illegible] Stay as you are and you will go far.

(Signed) Peggy Weeks

BILLY WILLIAMS, President

Phone: Day or Night Area 912-529-4411

Sammons Funeral Home, Inc.

SINCE 1917

P.O. Box 118

Soperton, Georgia 30457

Best Wishes "82" Seniors

John L. Pournelle, Jr. DMD

Main Street

Soperton Georgia

Compliments Of

FIRESTONE HOME & AUTO SUPPLY

General Electric—Maytag—Zenith—Philco

Sales & Service

J. G. Webb

Soperton Georgia

Compliments of

Petals & Crafts

110 Main Street

Soperton Georgia

SOPERTON
MANUFACTURING
COMPANY

Makers of High Quality Shirts

Soperton

Georgia

SAMMIE'S BUMPER to BUMPER Auto Parts

405 Second Street N.

Soperton Georgia

"THE HAPPY PLACE TO TRADE"

Lisa

You are one of the craziest girls I know. I've enjoyed reading World History with you this year. Maybe next year will have a class together again. Hope you have a nice summer and try to stay out of trouble.

Wendy Mason
Sr. '83

Robert A. Mason, Owner
Donnie Mason, Manager

Complete Line Auto, Truck, Tractor,
Wholesale Parts

High Performance Accessories
Speed Parts

24—Hour Wrecker Service

Phone/Day
529-4724
529-3818

Phone/Night
529-3337
529-4264

205 Railroad Avenue

Soperton

Georgia

STATE FARM
Auto
Life Fire
INSURANCE

State Farm Insurance Companies
Home Offices: Bloomington, Illinois

G. DARRELL STEPHENS
Agent

117 Louisiana Avenue
Post Office Box 476
Soperton, Georgia 30457

Off. Phone: (912) 529-6131
Res. Phone: (912) 529-6518

CONGRATULATIONS 1982 SENIORS

Compliments Of

BARBARA and JOE C. MULLIS and the boys

Compliments Of

Smith's Jewelers

Quality and Service

Dublin Georgia

Compliments Of

JUDY'S FABRICS & SEWING

Owner—Judy Corbin
529-6575

Soperton Georgia

Owners:
SON and BETTYE ROGERS

SON'S KITCHEN

Located Exit 18 I-16, Ga. Hwy. 15 and 78

SPECIALTY: CATFISH, PERCH and BAR-B-QUE

Telephone:
(912) 529-3640

Congratulations Seniors

Chicken Delite

Railroad Ave.
Phone: 529-6508

Soperton Georgia

Congratulations
1982 Seniors

HALL INSURANCE AGENCY

Soperton Georgia

Compliments of

Sandra's Beauty Salon

Sandra Odom

Main Street

Soperton Georgia

WMPZ

Million Pines Country Radio

AM/1000

The Best in Country Music—
More Music—More Often
News Live at 55

Soperton Georgia

Compliments of

Soperton Motor Parts

Soperton Georgia

The Mulberry Bush

Where Your Children
"Go Round" in Fashion

Second Street

Soperton Georgia

THE BANK OF SOPERTON

Full Service

Soperton

Organized 1903

Member
Federal Deposit Insurance Corporation

Georgia

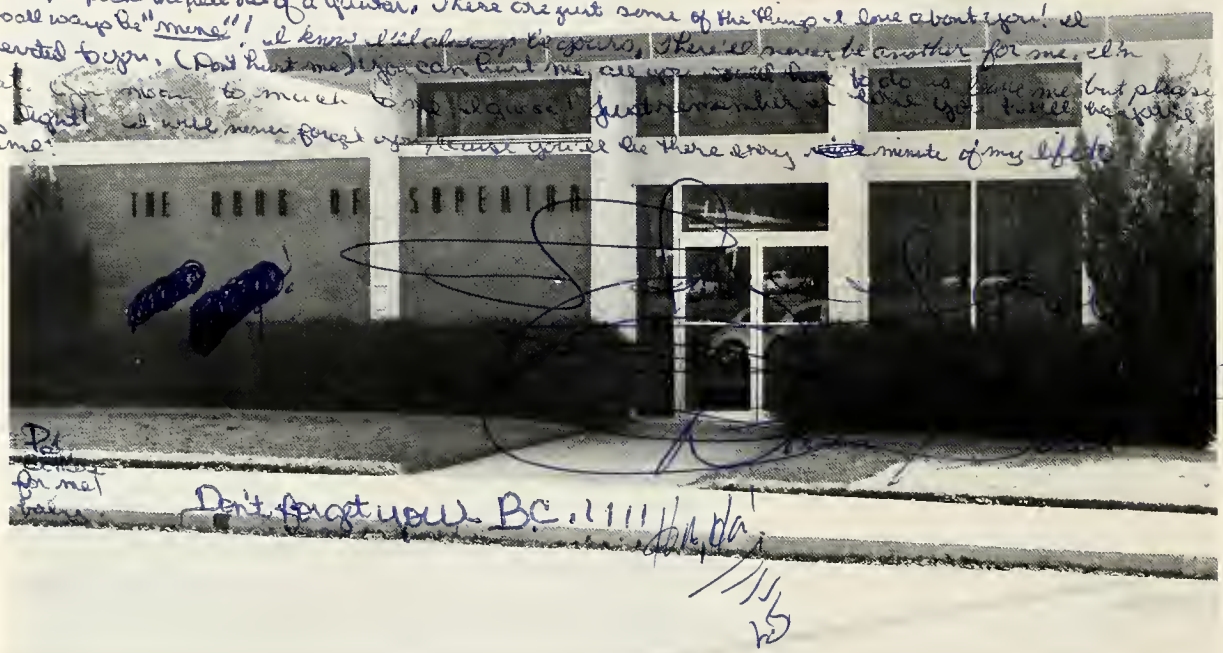

Compliments Of

BILL'S

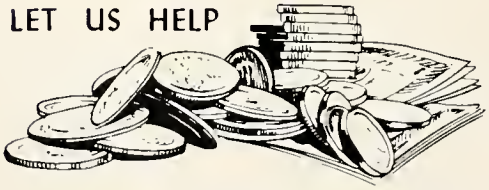

Save Your Money

Manager—Ruth A. Cullens

Soperton Georgia

Hall Bookkeeping & Tax Service

103 Second Street

Day
529-3417

Night
529-6217

Soperton Georgia

Compliments of

Kay's Dress and Fabrics

103 Second Street

Soperton Georgia

Compliments of

Radford Cleaners

Frank Radford, Jr.

Soperton Georgia

TASTEE-FREEZ

From coast to coast
and around the world

529-4824

Mrs. Eschol Hearn

Soperton Ga.

Phone: 529-4824

Soperton Georgia

Congratulations Seniors!
Compliments Of

SMITH ACE HARDWARE

106-8 Second Street, North

Soperton Georgia

Lisa,
well, where do I start? you are one crazy girl. But thats the only way to be. I wish you the very best of luck in your future. Be Good and stay out of trouble
Love ya,
Gary Ricks

Let's get to know each other.

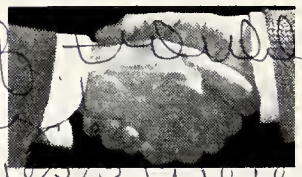

You're probably already well acquainted with the name Stevens. And you should be. We've been filling America's textile needs for more than 150 years. But we can only continue to do that with people. Dedicated, hard-working people. People like some you may know who work with Stevens.

But, how about you? Your dedication and hard work have earned you a diploma. Now, let that diploma pay off for you. It could be your key to getting a solid position with Stevens. We have lots of challenging, rewarding jobs. Each offering good pay and benefits. And an even greater future.

At Stevens, people have always made the difference. Contact the Personnel Office of the Stevens plant most convenient for you. We'd like to get to know you a whole lot better.

J. P. Stevens & Co., Inc.

An Equal Opportunity Employer.

Good Luck Seniors

BILJO INCORPORATED

Dublin Georgia

FINISH OFF YOUR THIRST WHILE YOU FINISH YOUR HOMEWORK.

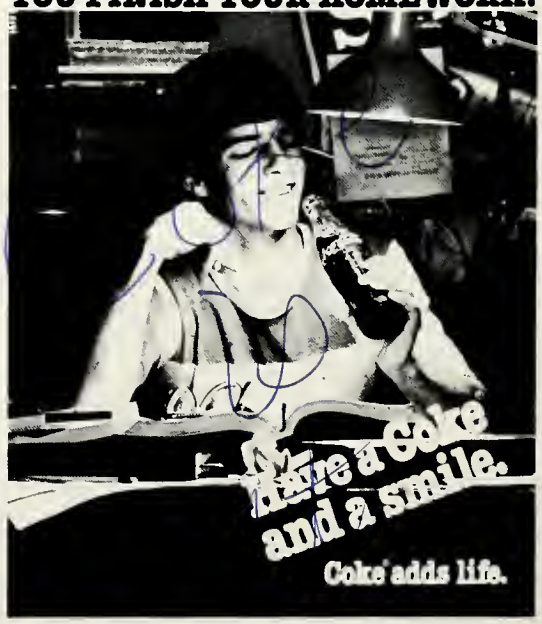

Coca-Cola and Coke are registered trade marks which identify the same product of The Coca-Cola Company

Atlanta Coca-Cola Bottling Co.

79-133 Dublin, Georgia

Good Luck Seniors of "82"

Ray Taylor

Prudential Insurance
Maxwell Plaza Shopping Center
(912) 537-0040

Vidalia Georgia

JAMES
HAIR STYLIST
"HOME OF THE JAMES GANG"

Best Wishes "82" Seniors

Rogers Store

J. L. Rogers
Owner

Soperton Georgia

"Styles for the Entire Family"

James Hutcheson
Owner

Dublin Mall
(912) 272-7226

Dublin Georgia

Congratulations
"Seniors of 1982"

MONY
MUTUAL OF NEW YORK

J. PATRICK SMITH, JR.

Savannah Georgia

SUPERINTENDENTS from 12-4-18 to —

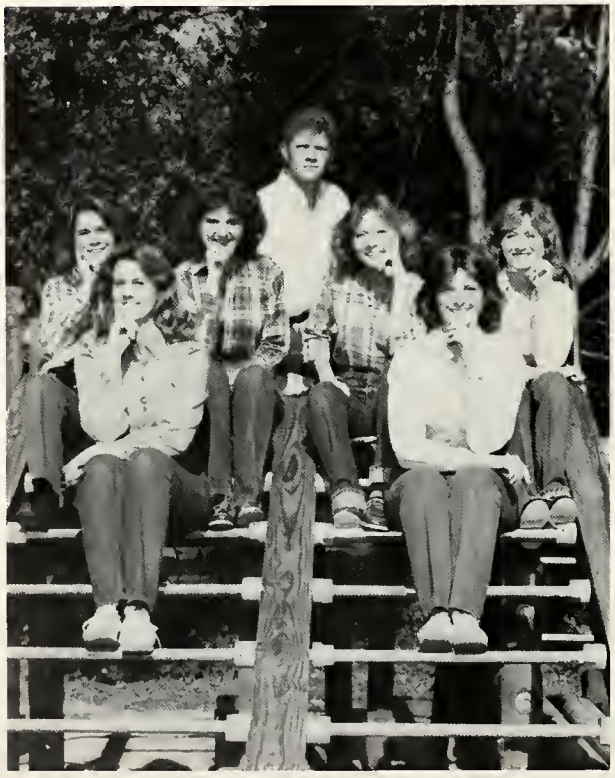

MRS. JOHN P. SMITH
Advisor

PINE VISTA STAFF

CATHY MORGAN
Editor

BETH ELLINGTON
Business Editor

JACKIE CAMMACK
Snapshot Editor

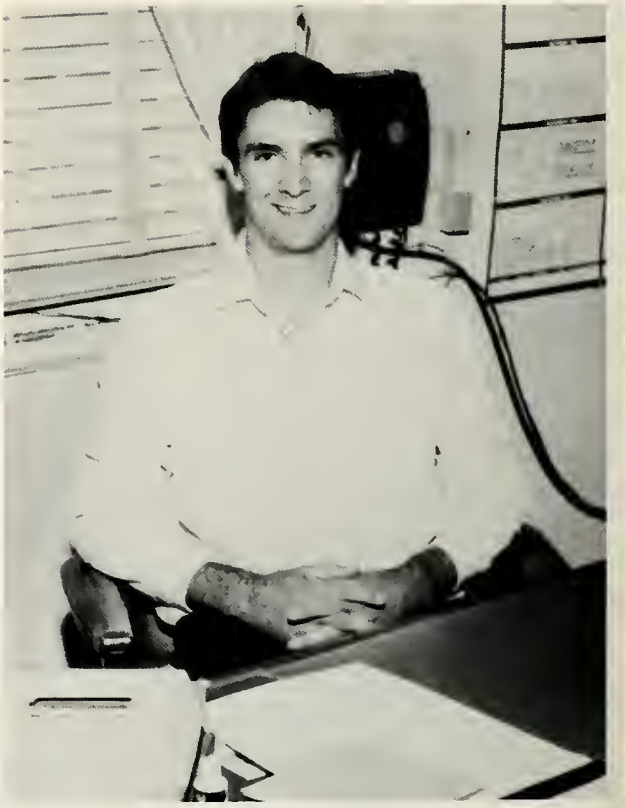

WENDELL FOSKEY
Copy Editor

DIANE McDONALD
Activities Editor

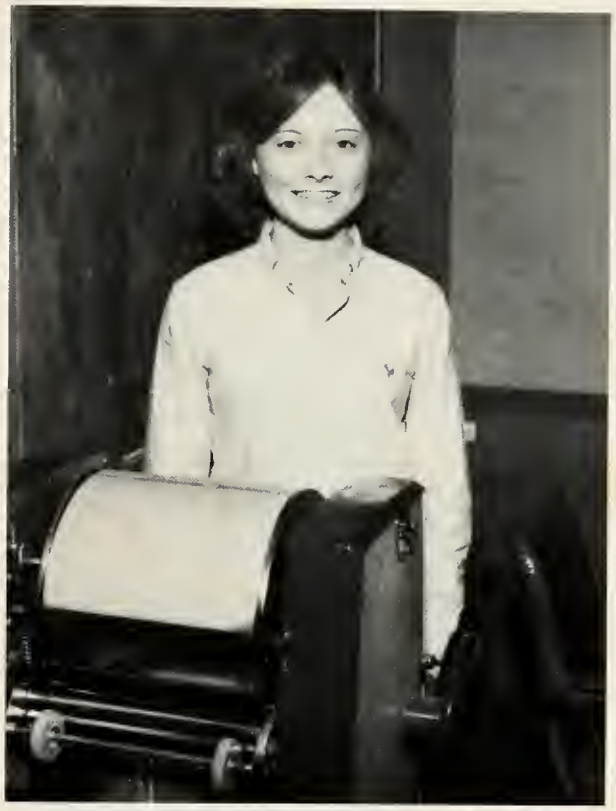

MICHELLE McLENDON
Organizations Editor

CHAD KIGHT
Class Editor

LISA CLARK
Athletics Editor

The Annual Staff wishes to thank all those
who helped to make this yearbook possible.

If I have made mistakes, omissions, et cetera,
et cetera, please forgive me. I "ain't" perfect!

Lisa
Hall
xxxx

December 8th 1973
Anita Hewett died from result
of car wreak with Shelia
Edge and Ken Ricks
Ken is all right but the
Doctor's are not expecting
Shelia to make it.
God help!

Dean Cowles
Died July 2nd
1984

Jewel Hutchenson
Passed Away
August
(CAR WRECK)

Lisa,
I really dont know you that well, but I know you're a sweet person and I hope we can become better friends in the future. Best Wishes in everything you do.

Friends,
Rena

Lisa,
I really don't know you well, but what I've seen is pretty great. I hope that I can consider you as my friend. Best Wishes & Good luck.

Class of "84"

Friends,
Renee

Renee Jones
Dar

Best Wishes,
David Braddy.
(Larry)

Lisa,
I know we don't know each other very well but I know that we have had some fun times together. I hope we can become better friends in the future. Have a great summer. Good luck in everything you do.

Lisa Robbins
Donna. Best wishes
to your summer. I hope
you have a great
summer. Good luck
in everything
Lisa!

Lisa,

There ain't much I can't say ~~anything~~ about you that's not the truth. So here I go, for starter I guess I can tell you how crazy you are. But you are one of the best friends a person can have. Hope you get out of life all that life can offer you. Good Luck.

Love
Debra

Lisa

I really don't know you that well but its really been nice getting to know you. We've had some great times in Home Ec. I hope you have a great summer and I hope you and Donnie get everything worked out: I'll be here if you ever need someone to talk too. "OKay".

Love ya,
Cherie

P.S.
Good
Luck,
With
Donnie

Lisa
w.
Donnie